

General Discussion

This appendix contains material which is relevant to the analysis of physical conditions of surface relations given in sections of the main body of the report.

On July 25, 1970, a field reconnaissance was conducted by the Principal, Project Engineer, Field Engineer, and three crew members, of the Yatesboro 4 and 5 mine complex area to permit a working knowledge by all concerned with the Quick Start Project, Established during this initial investigation were points of reference for horizontal control, location of 4BH14 and 4BH15, USGS Bench Marks for vertical control, springs, creeks, ponds, outcroppings, and other mine openings and investigations were made for signs of the mine water level and ground water table. Initial contact was made by the Principal with the R&P Coal Company and other federal, state, and local agencies having data pertinent of the Quick Start Project, introducing the Project Engineer as the official liaison for the gathering and control of information. Henceforth, a two man field crew conducted the search' for the various bore holes, air shafts, and portal shafts that were very pertinent to the progress of this project. These locations are scattered throughout the entire complex of the mine area and many are virtually inaccessible, being covered with brush, etc. Many of the points were found by using old, small scale maps which showed the approximate location of the aforesaid points, these maps were then correlated to our horizontal control system and proximity to roads and streams in the area; this in conjunction with measurements and offset lines from the information at hand enabled us to locate these points.

Upon locating the points, they were staked, marked with flags, and photos were taken on the site. Individual sketches were made showing landmarks and measured field distances for each point. Vertical control for all mine openings was established via field measurements and all elevations were adjusted to USGS elevations.

Properties where proposed and possible work is contemplated are catalogued in the appendix by cross reference to bore holes, mine openings, and areas where minimal overburden is encountered, It is intended that easements for investigations and construction be obtained from all property owners listed on these drawings even though all the properties are not included in the recommendations section of the study. Easements for all properties is recommended in the event that they may be required because the properties are located in critical areas of the study and delays may be avoided by obtaining the easements now. All property drawings are referenced to deed books, and pages, found in the Armstrong County Courthouse at Kittanning, Pennsylvania.



Barrier
Between Yatesboro 4 & 5
And Sagamore Mine

PLAN OF MINE WORKINGS
1000 0 1000 2000

Barrier
Between Yatesboro 4 & 5
And Yatesboro 1 & 2

COWANSHANNOCK CREEK WATERSHED

SCALE: AS SHOWN	PREPARED FOR: PROJECT SL-159	PREPARED BY: R.F.C
DATE: 4-20-72	COMMONWEALTH OF PENNSYLVANIA DEPT. OF ENVIRONMENTAL RESOURCES	DRAWN BY: S.V.S

**YATESBORO NO. 4 & 5
MINE OPENING LOCATIONS**

SUBMITTED BY: CARSON ENGINEERS	DRAWING NO. PLATE 26
--------------------------------	----------------------

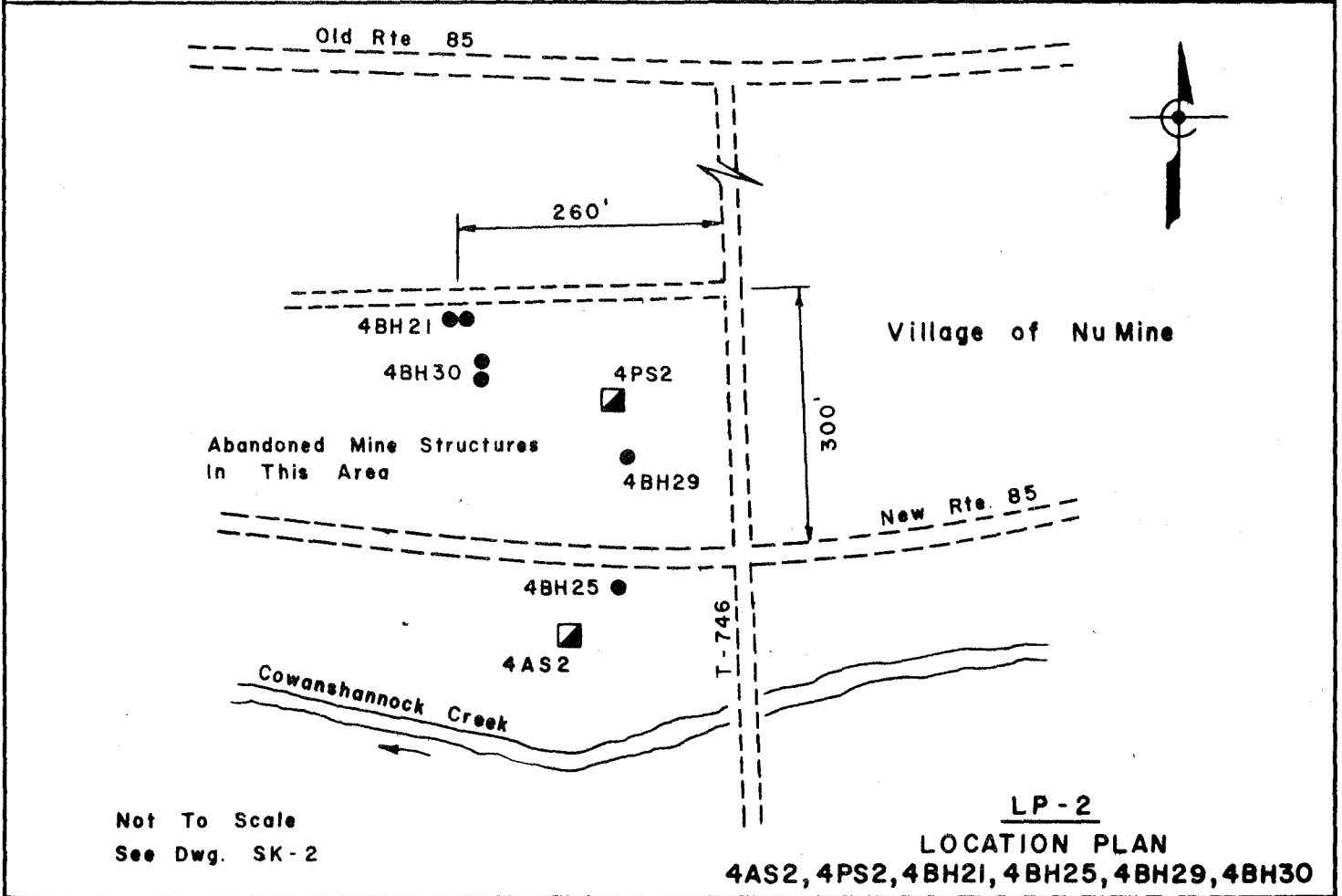
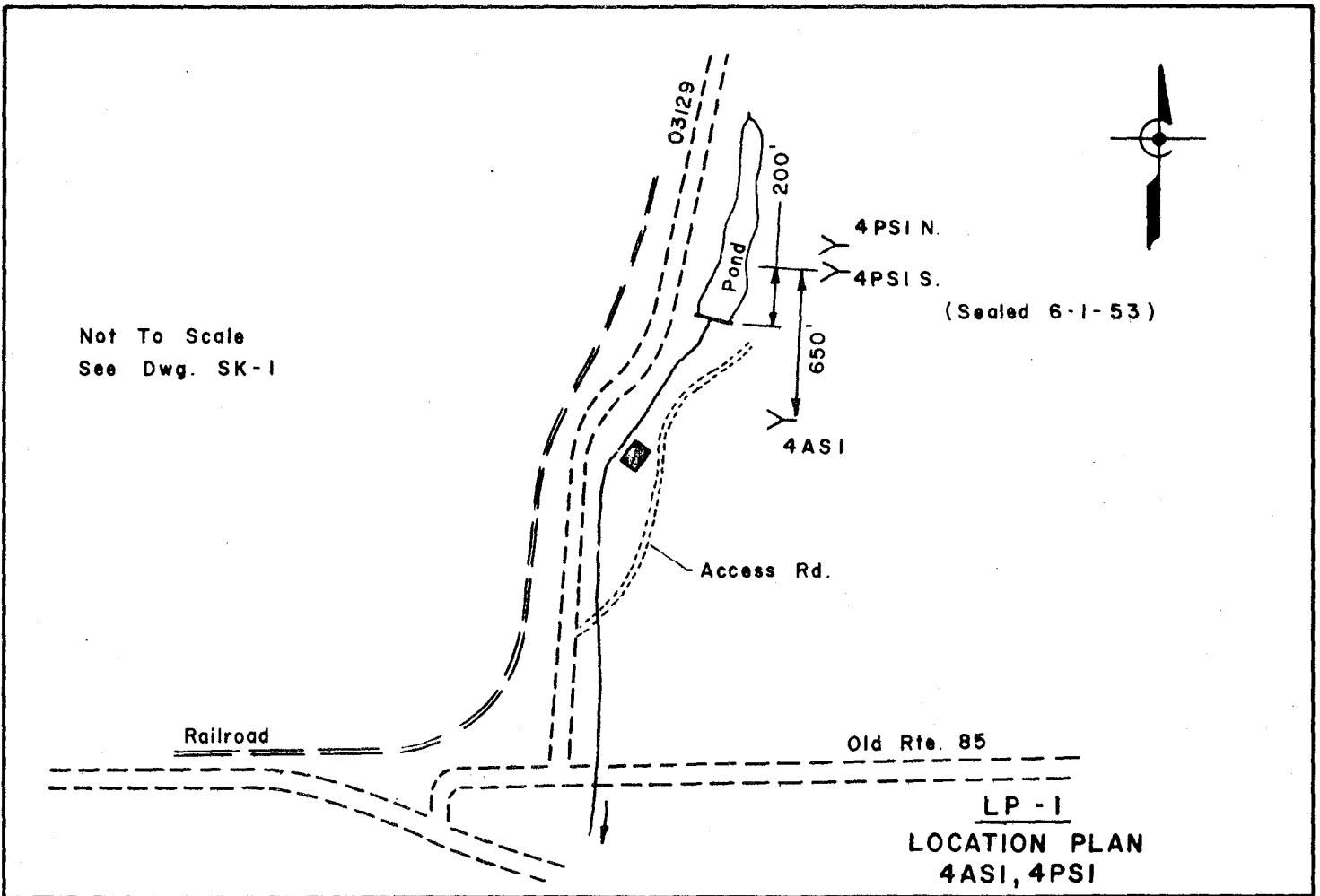

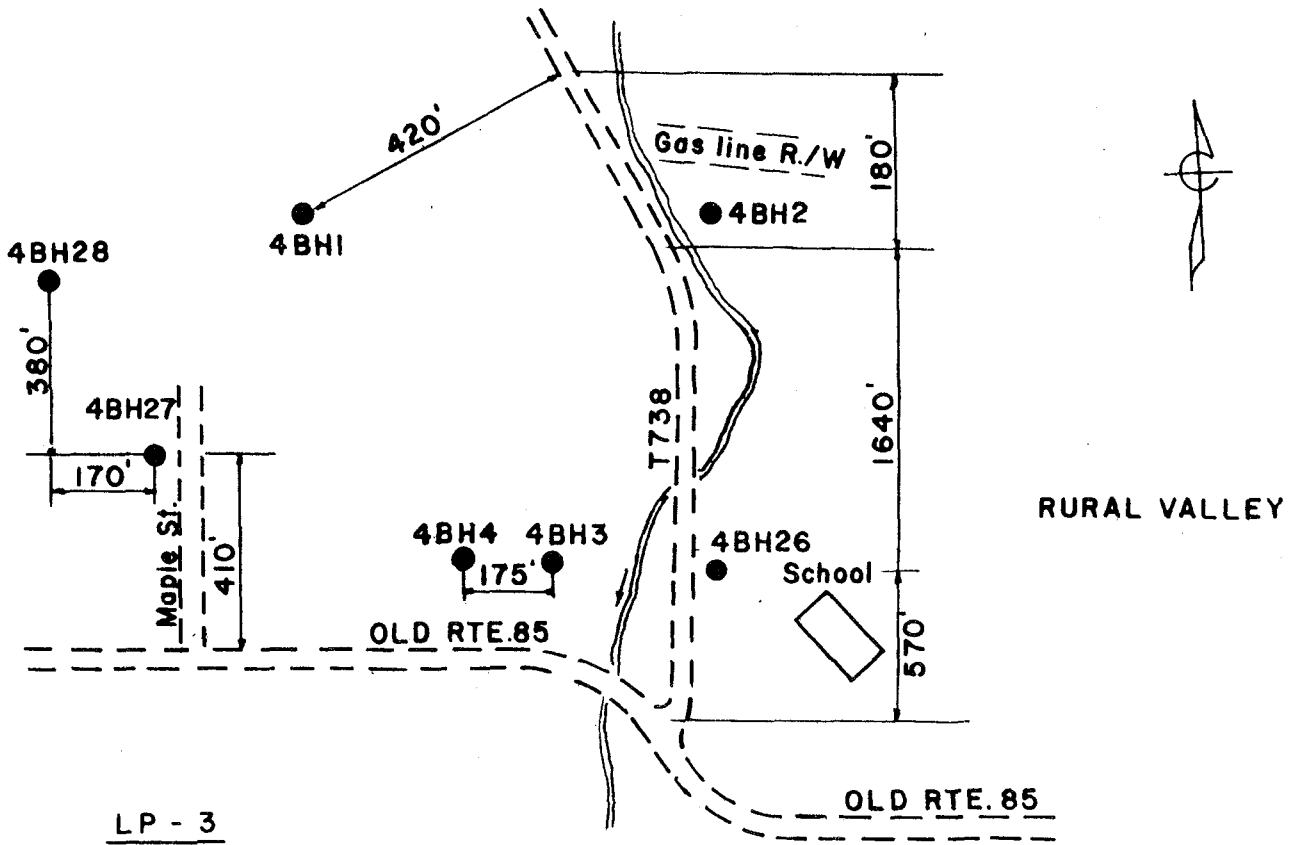

LP - 3
 Not To Scale
 See Dwg. SK - 3
 SK - 10

LOCATION PLAN
 4BH1, 4BH2, 4BH3, 4BH4, 4BH26, 4BH27, 4BH28

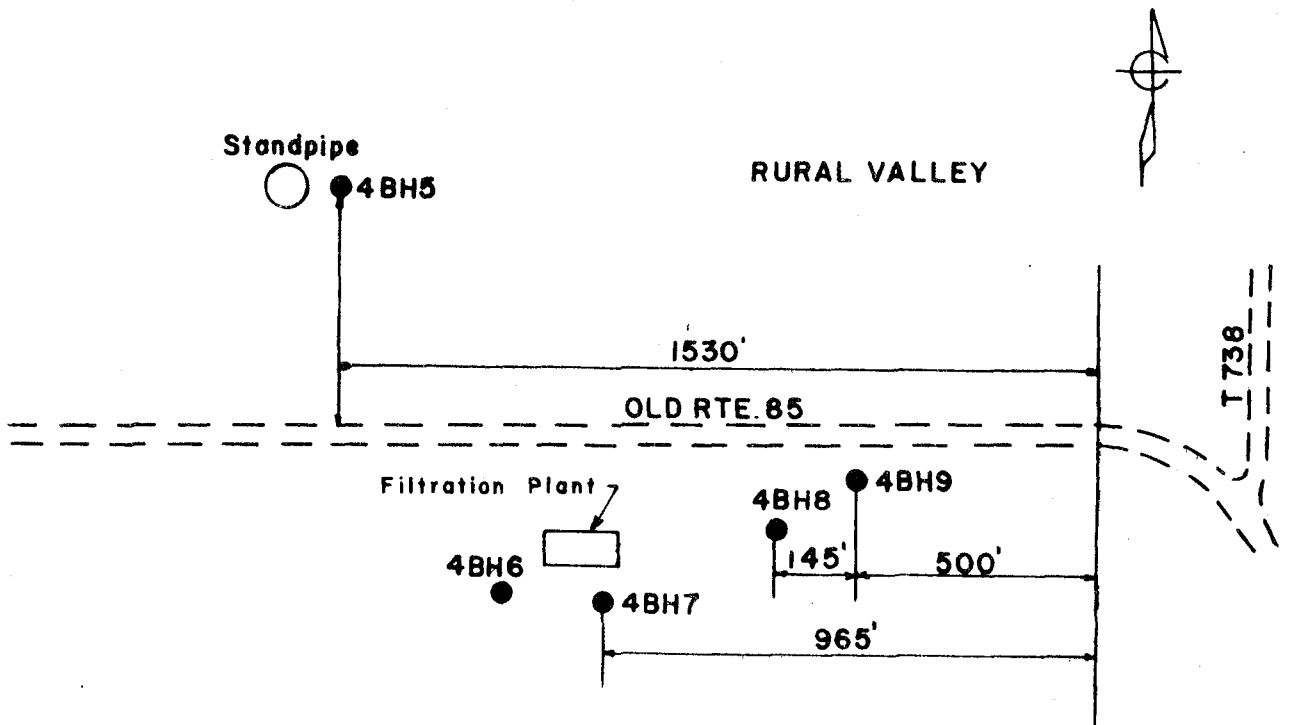

Not To Scale

LP - 4
 LOCATION PLAN
 4BH5, 4BH6, 4BH7, 4BH8, 4BH9

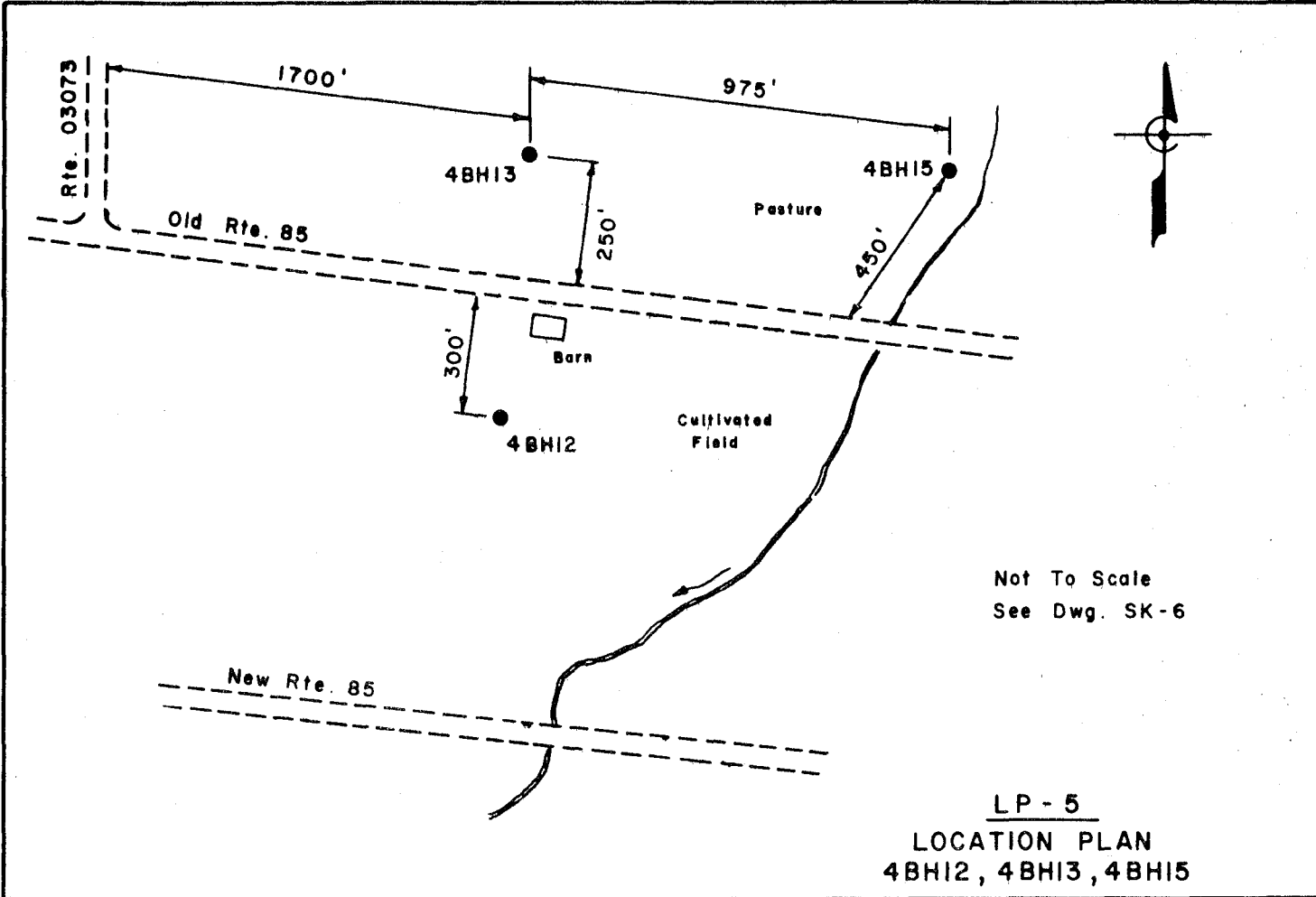

LP - 5
LOCATION PLAN
4BH12, 4BH13, 4BH15

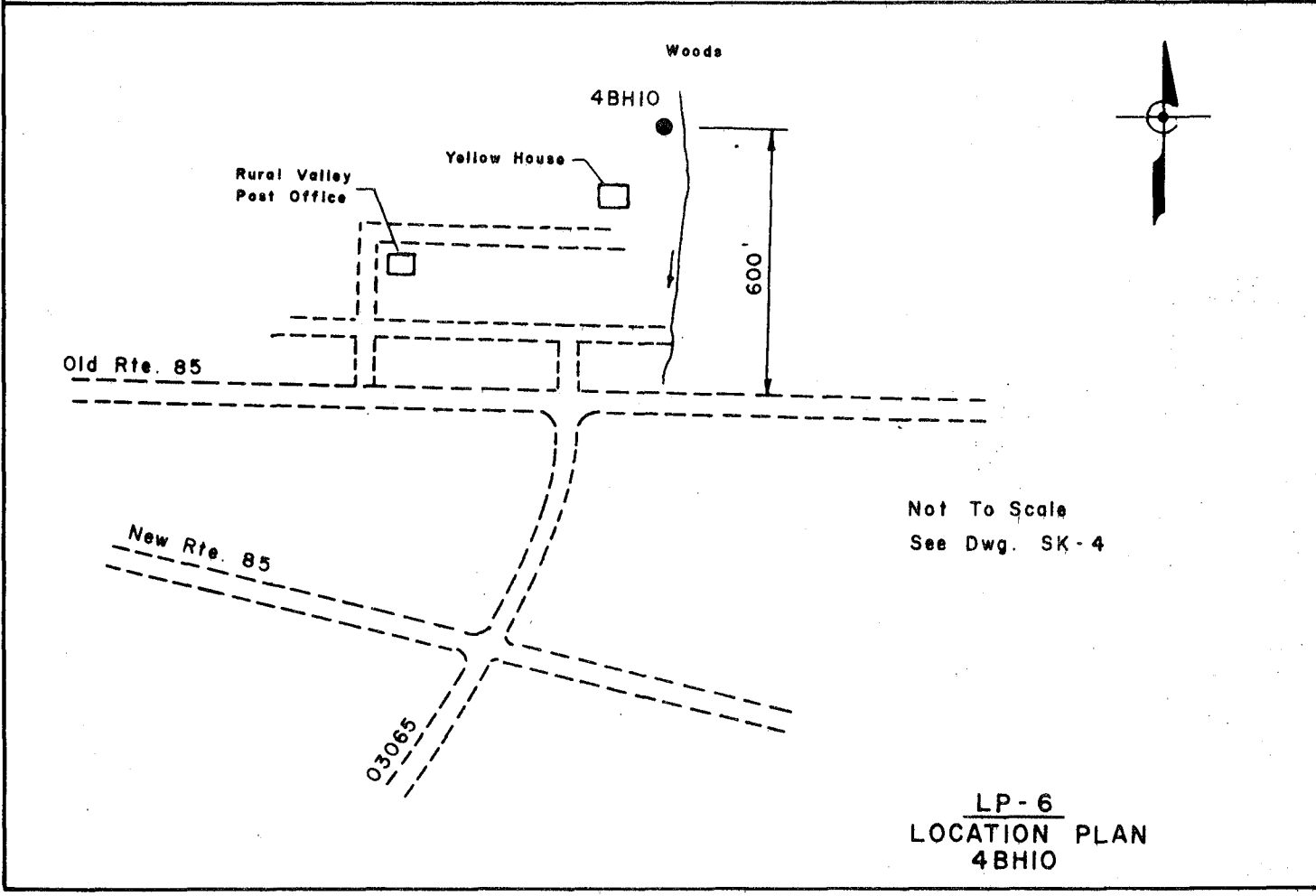

LP - 6
LOCATION PLAN
4BH10

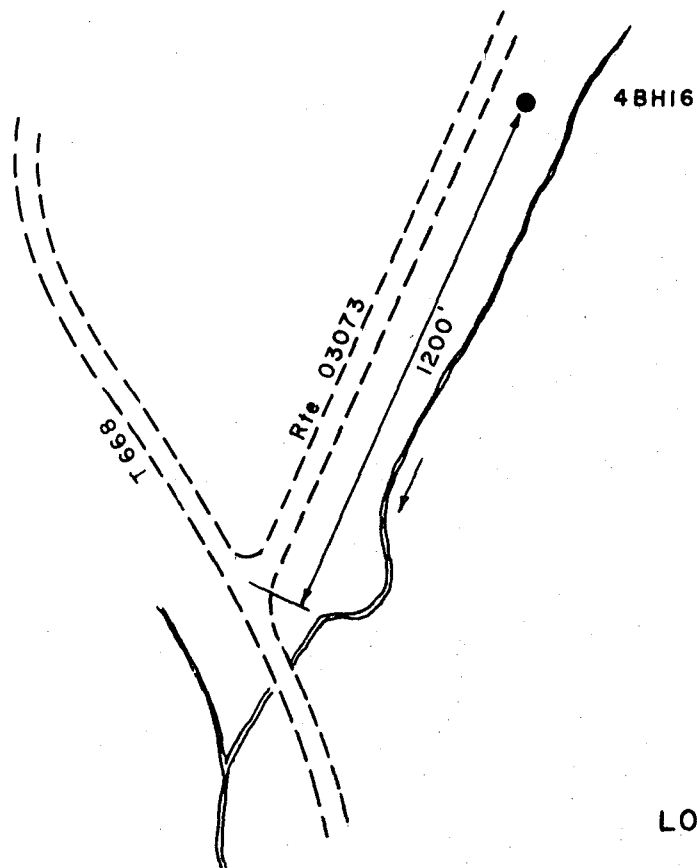

Not To Scale
See Dwg. SK-8

LP - 7
LOCATION PLAN
4BH16

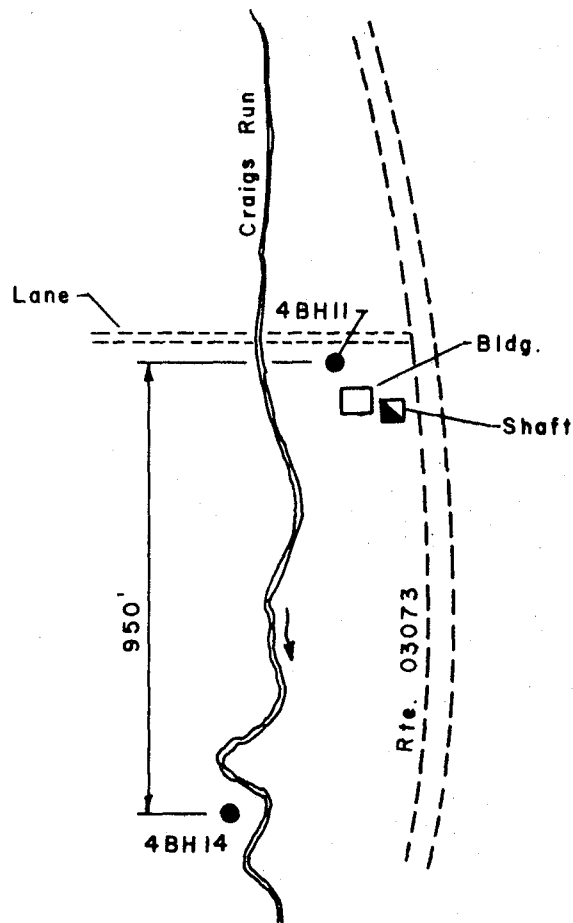

Not To Scale
See Dwg. SK-5
SK-7

LP - 8
LOCATION PLAN
4BH11, 4BH14 & SHAFT

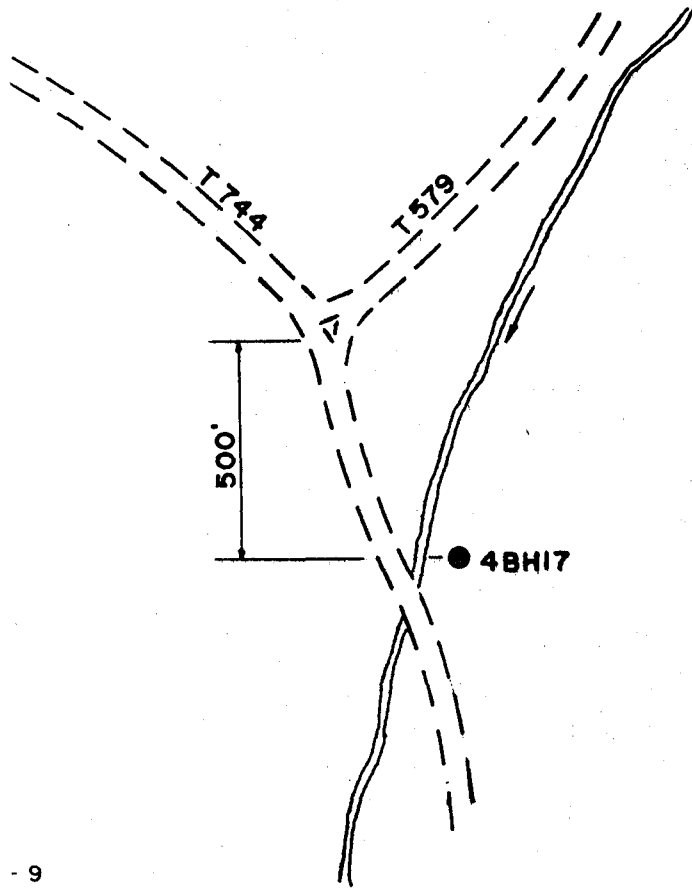

Not To Scale
See Dwg. SK - 9

LP - 9
LOCATION PLAN
4BH17

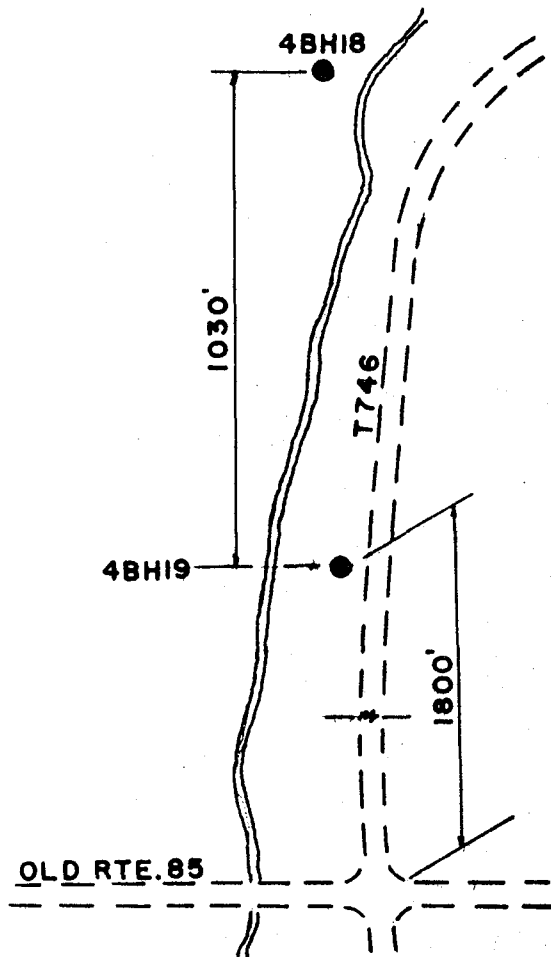

Not To Scale

LP - 10
LOCATION PLAN
4BH18, 4BH19

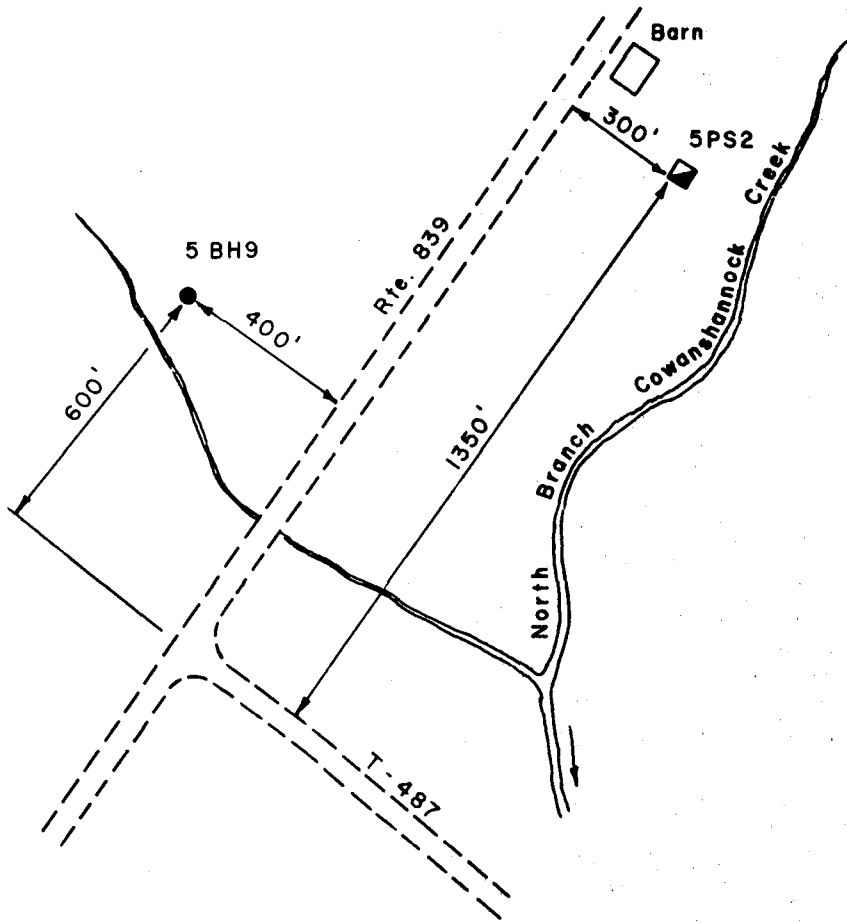

Not To Scale

LP - II
LOCATION PLAN
5PS3, 5BH9

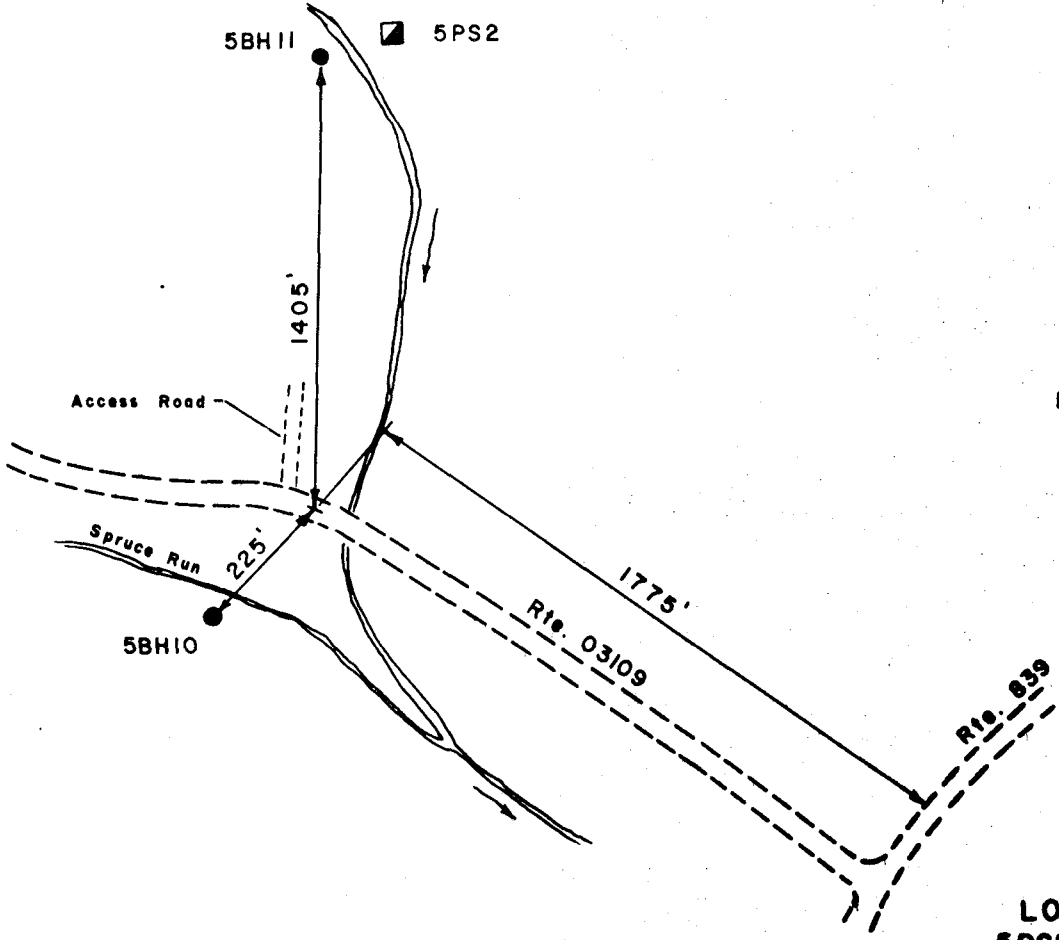

Not To Scale

LP - 12
LOCATION PLAN
5PS2, 5BH10, 5BH11

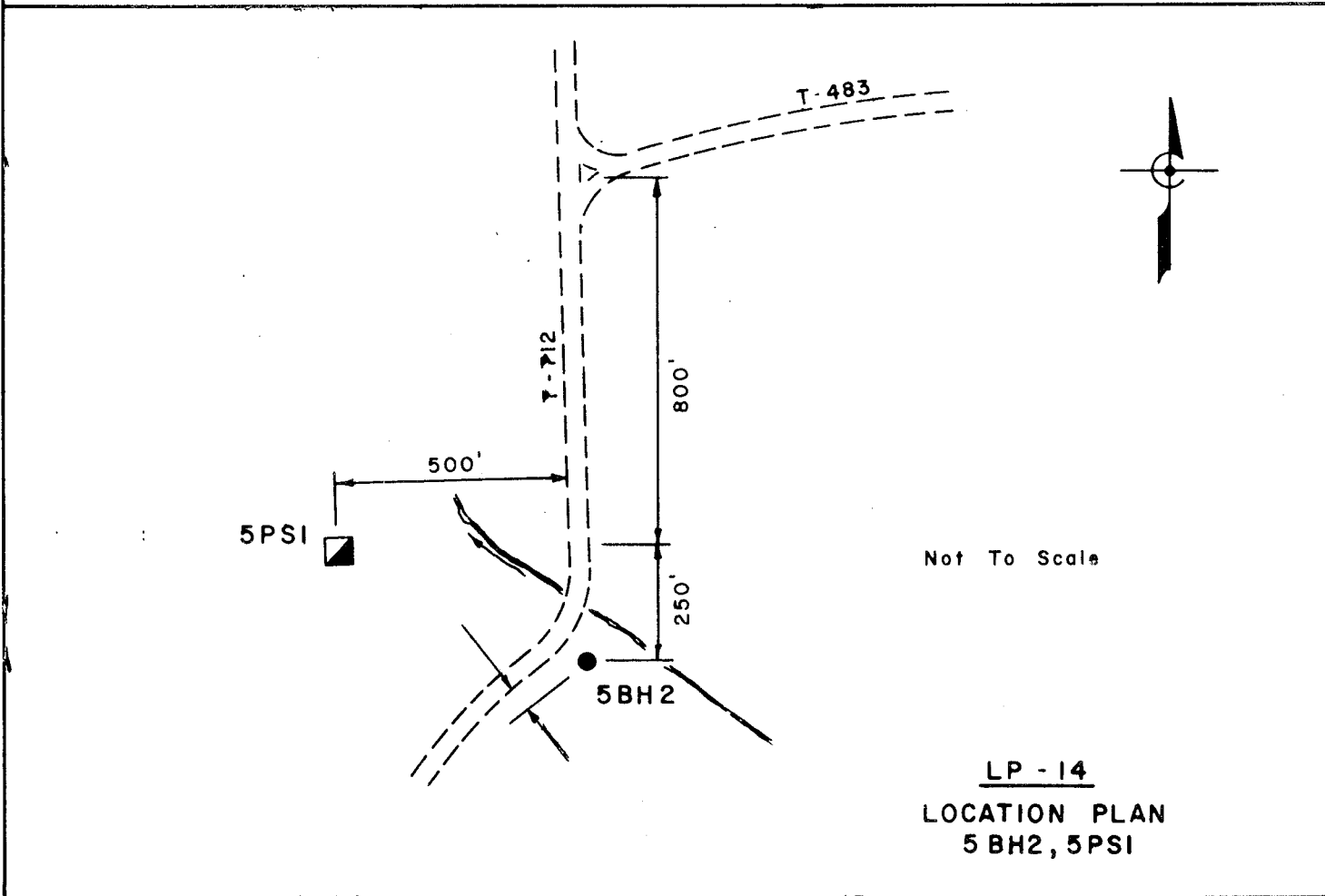
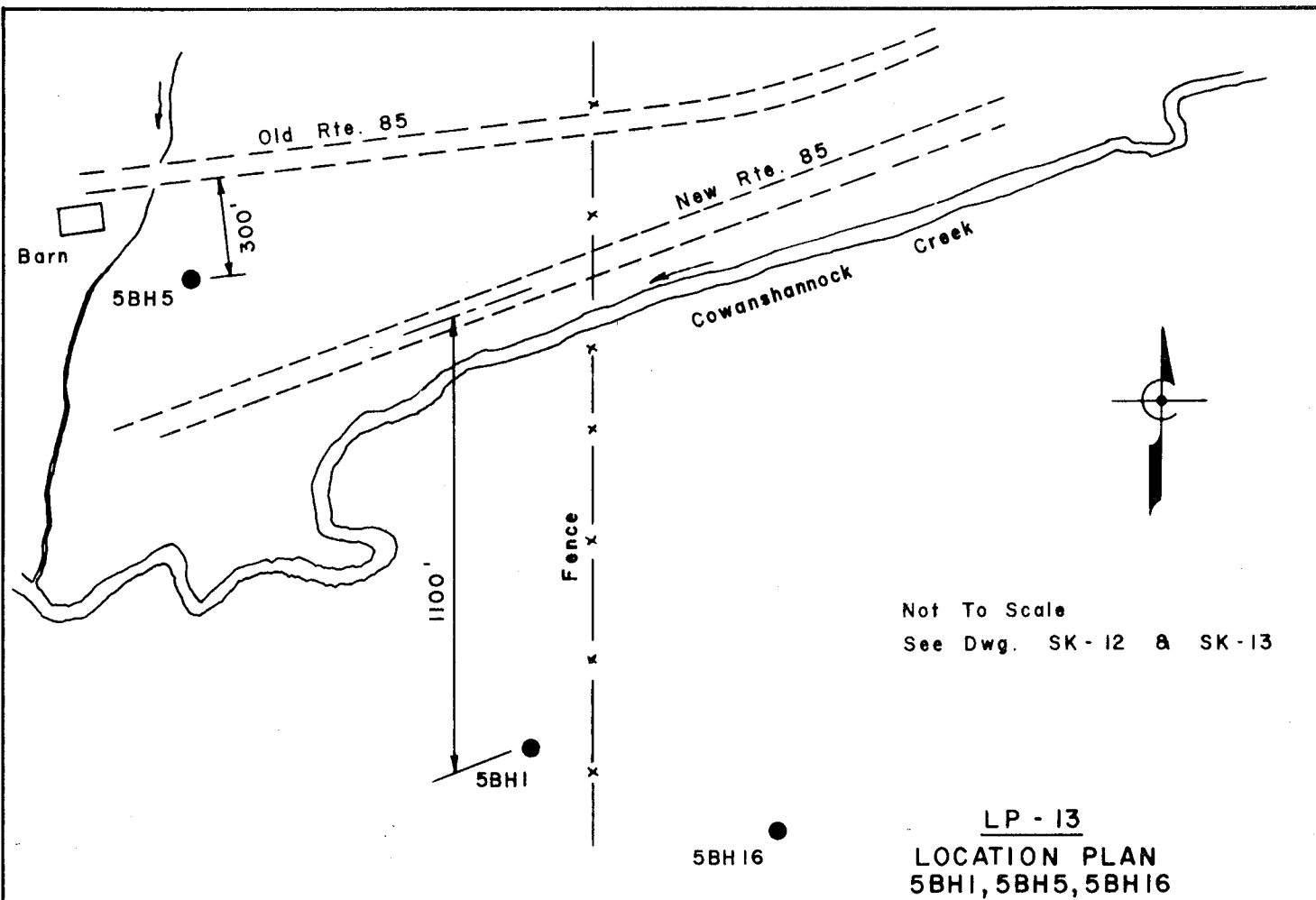

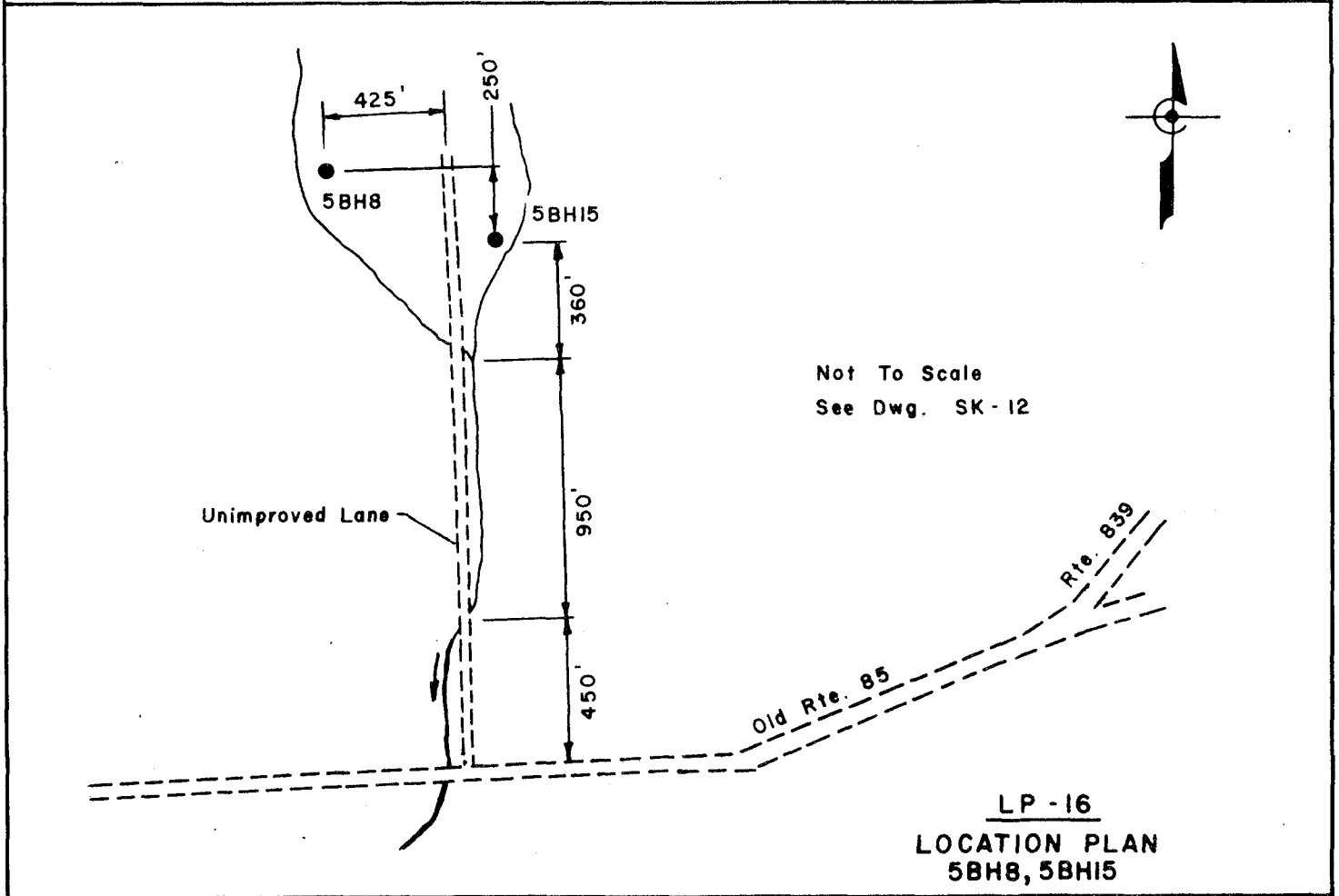
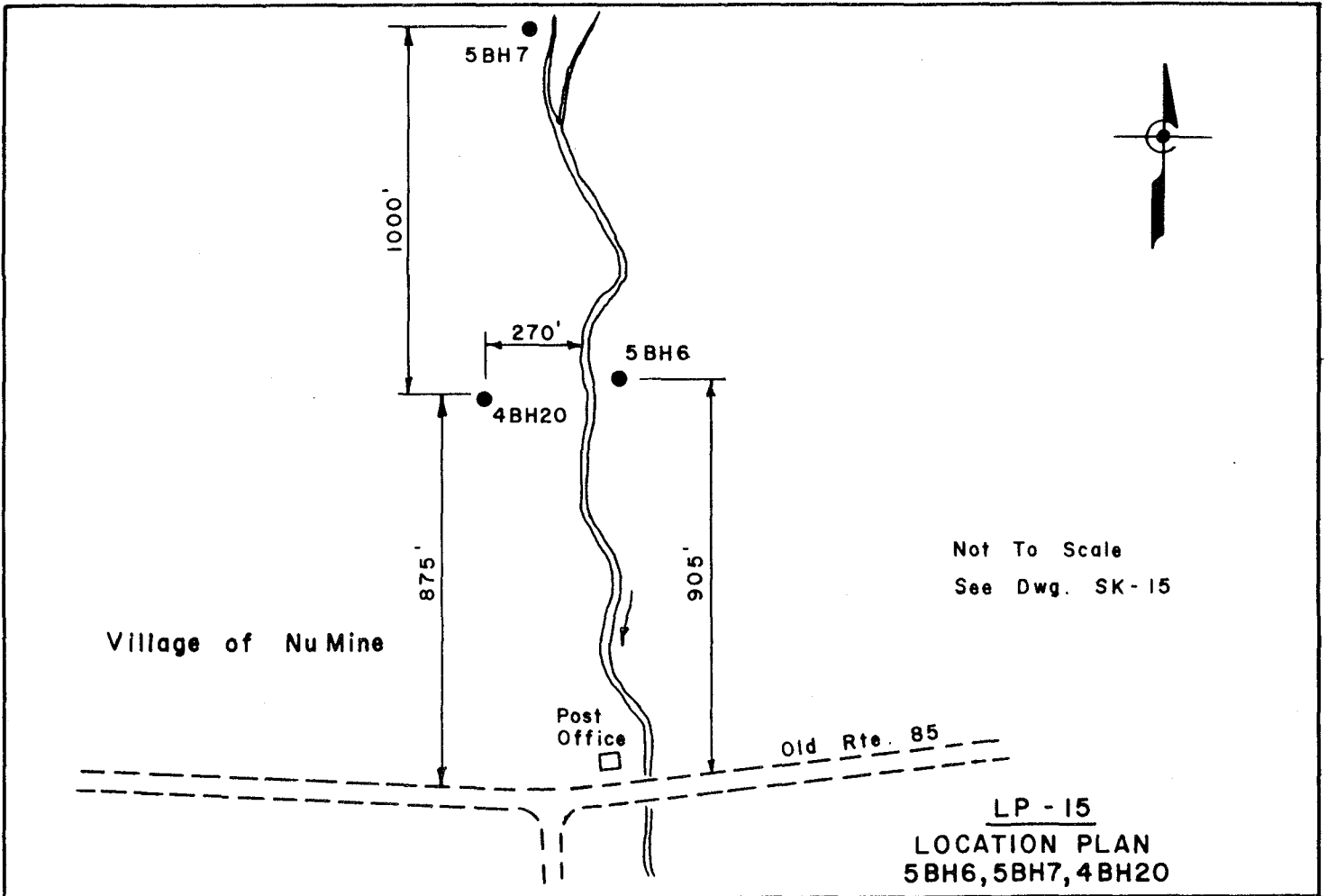

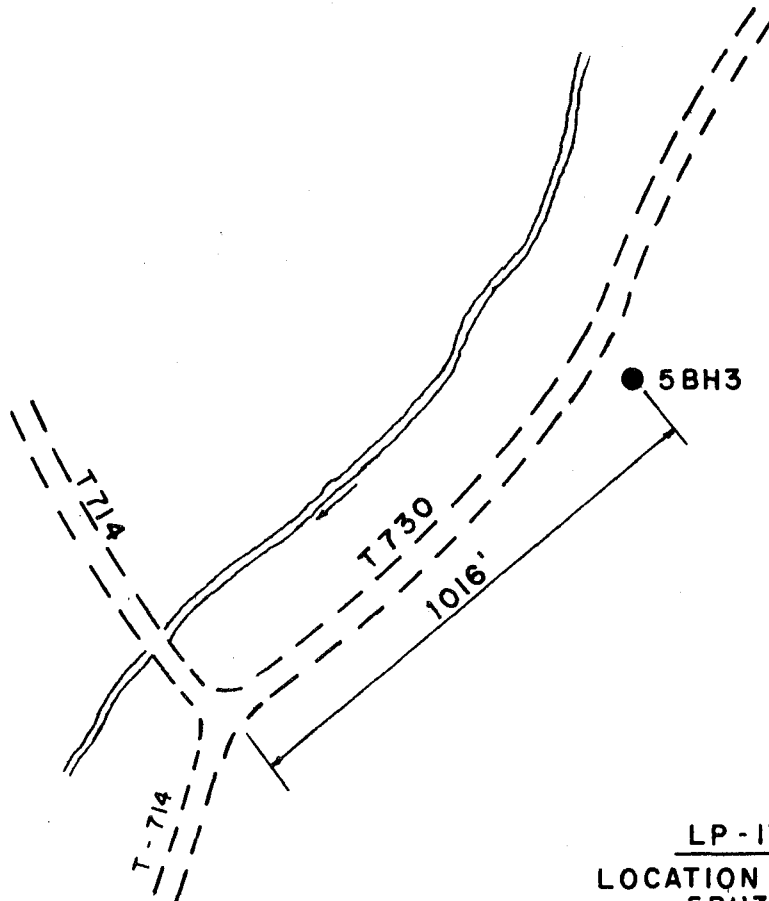

Not To Scale

LP-17
LOCATION PLAN
5BH3

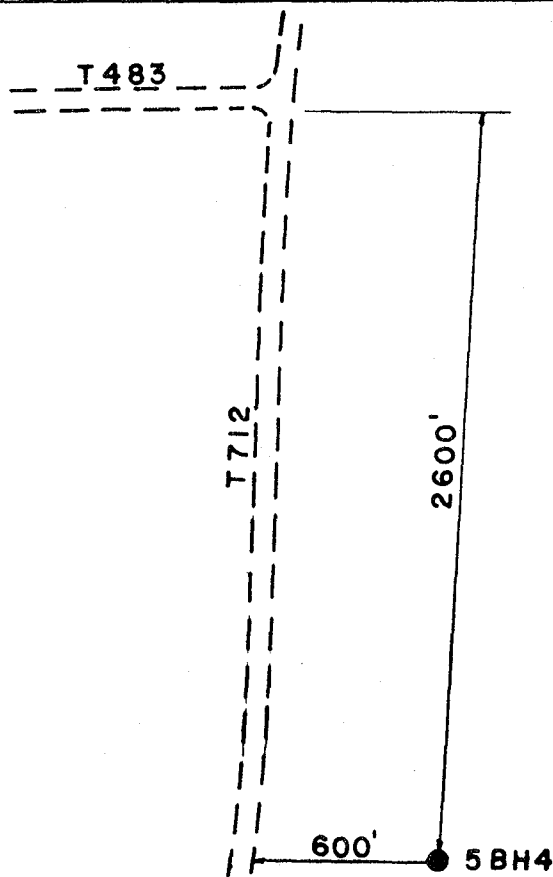

Not To Scale

LP-18
LOCATION PLAN
5BH4

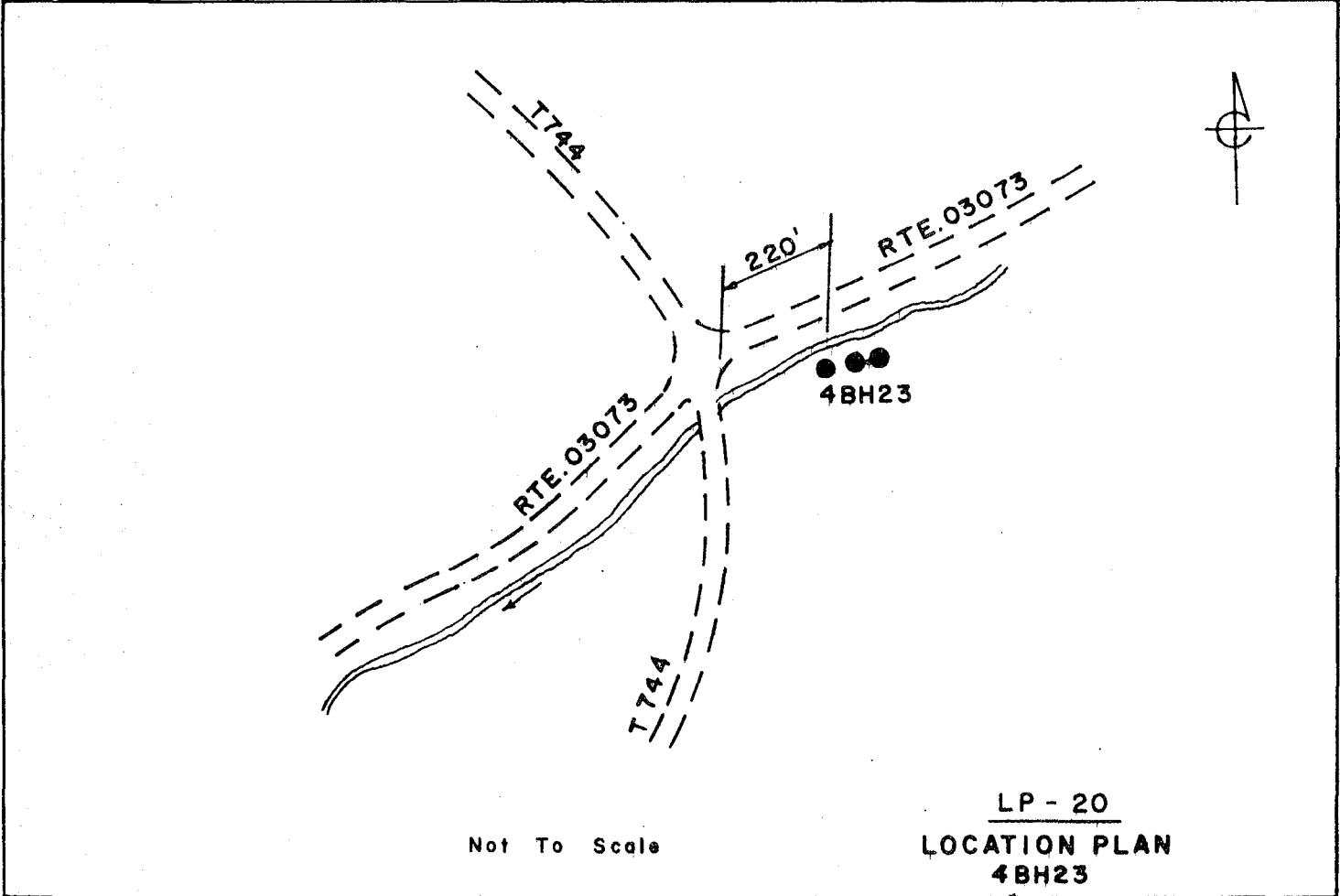
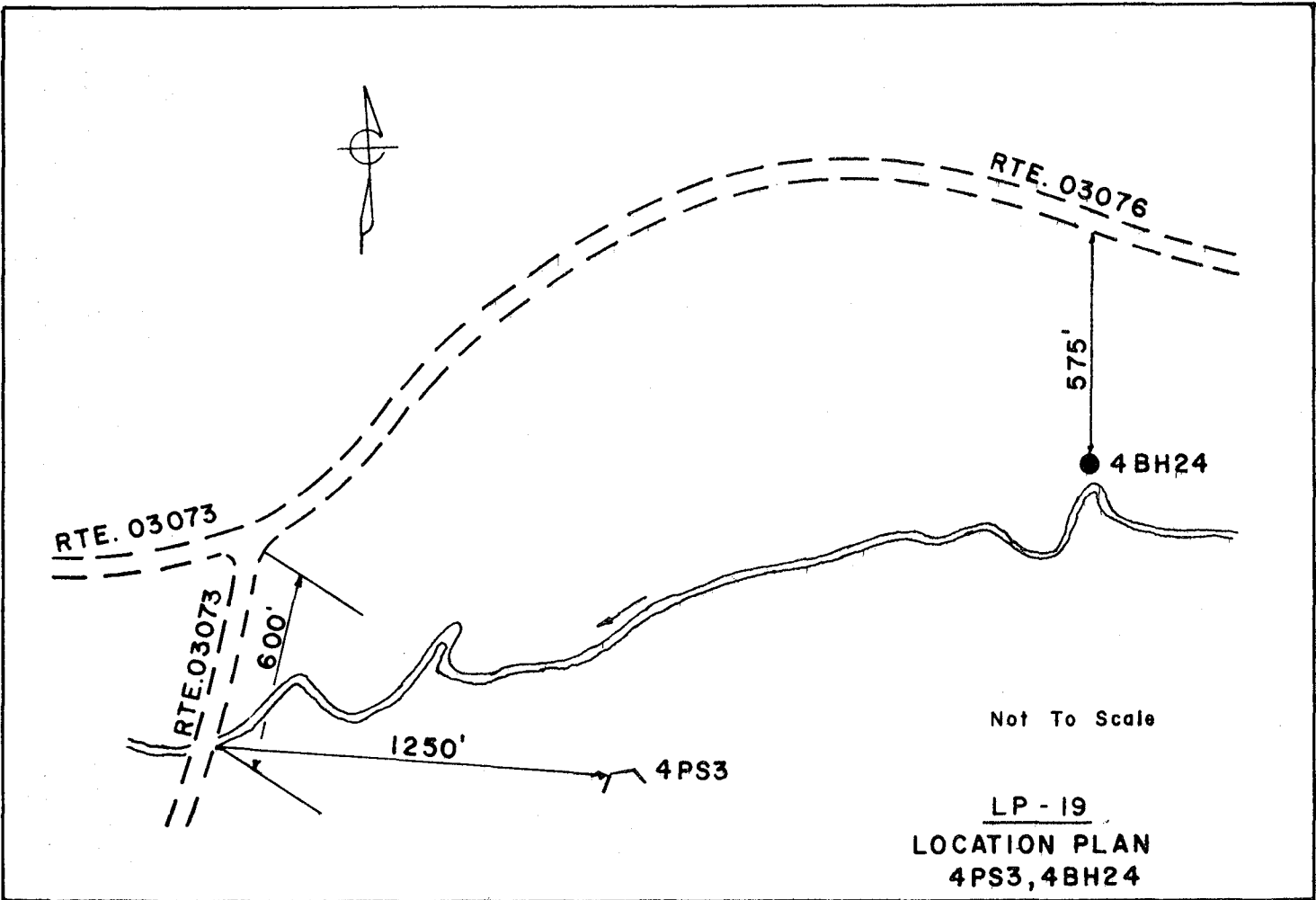

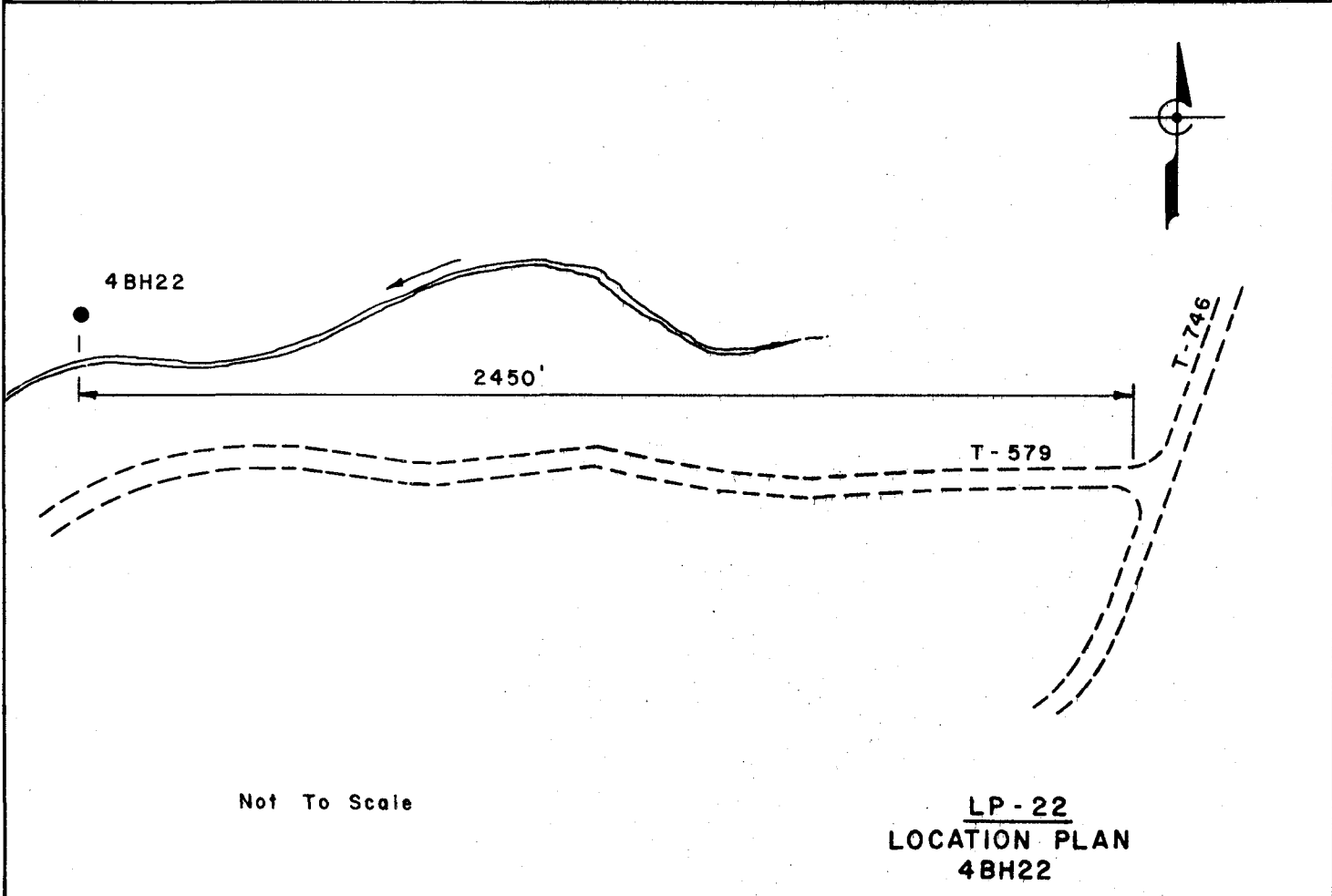
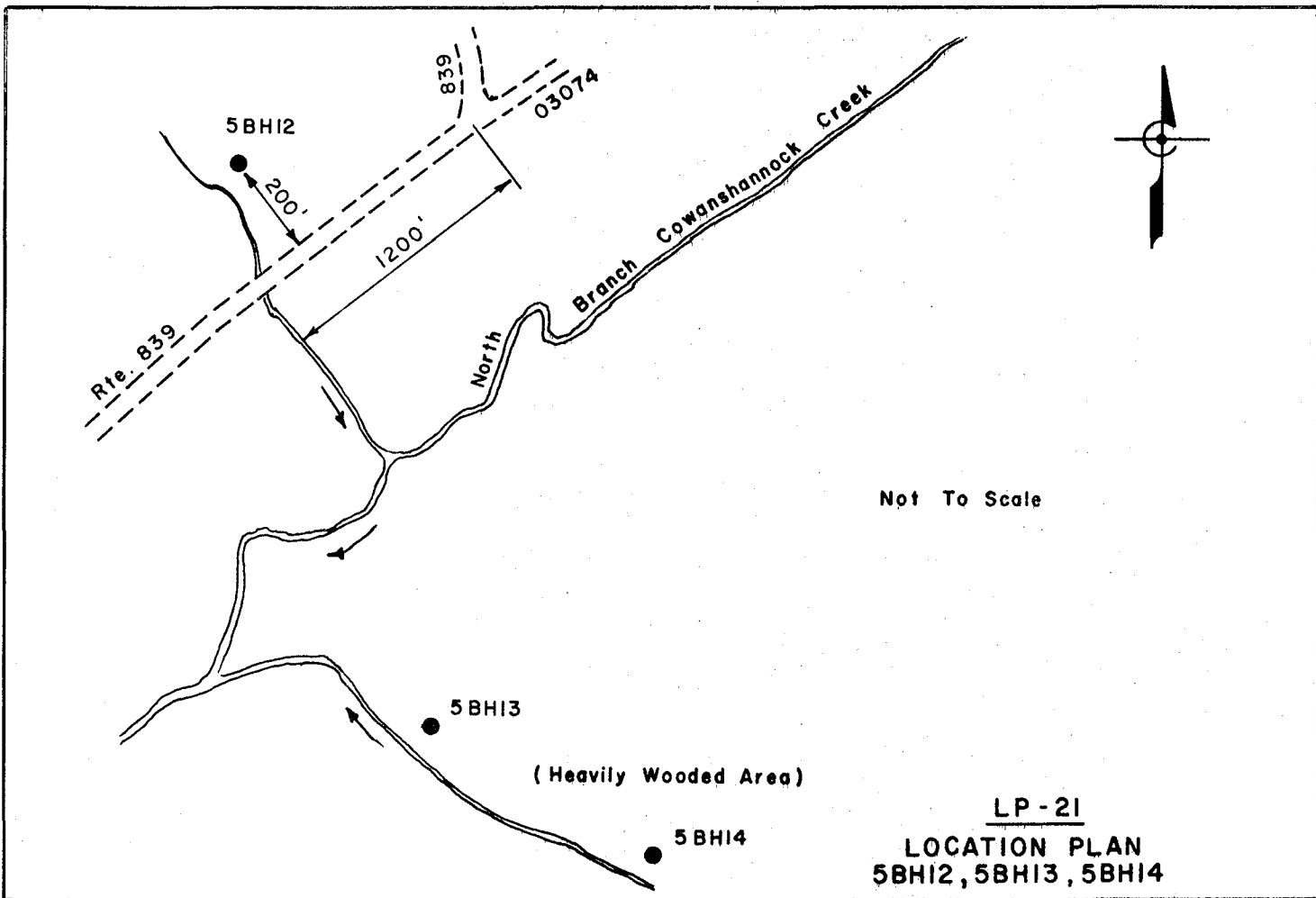

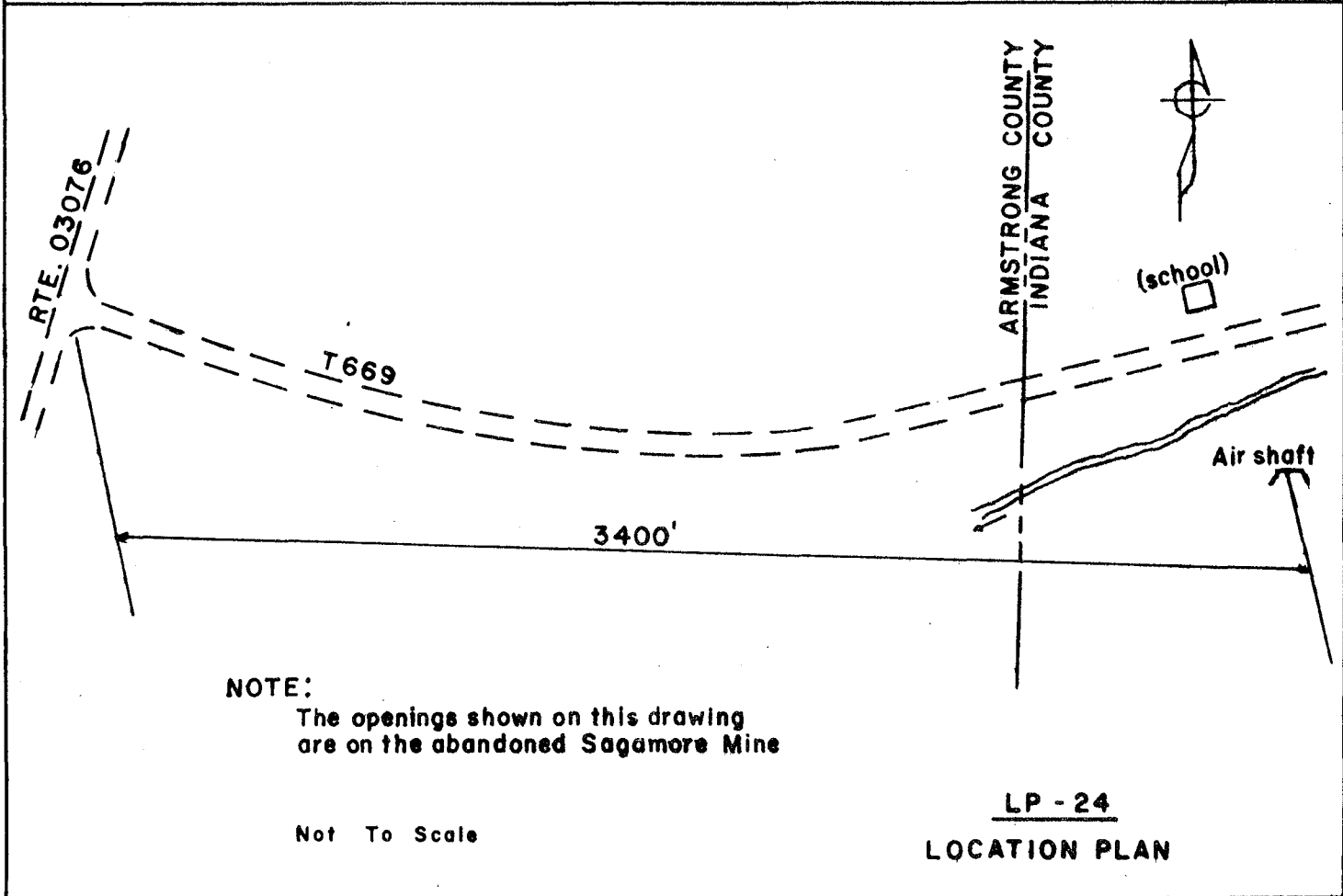
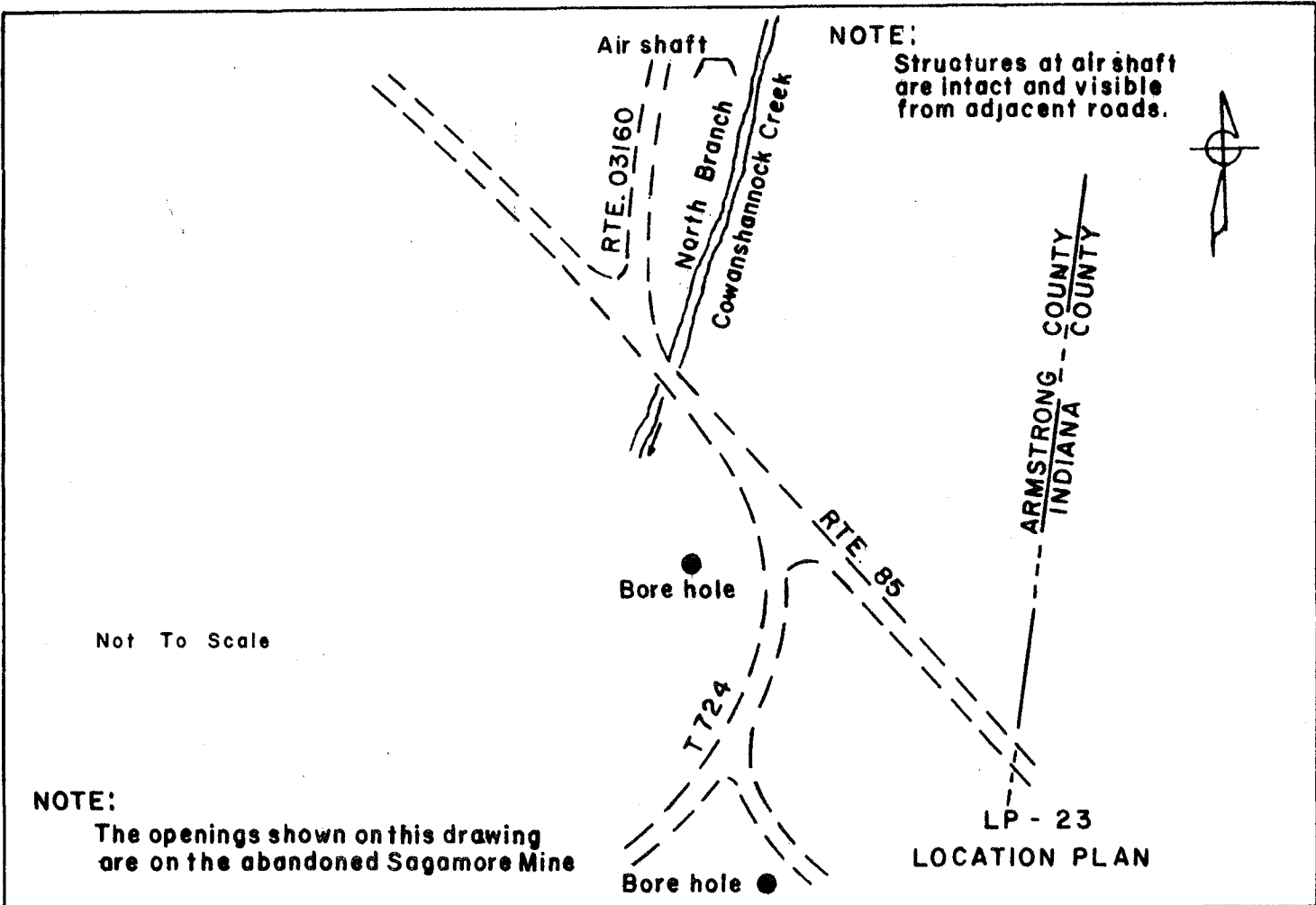

NOW OR FORMERLY
HARKLEROAD

Deed Discrepancy in
This Area
Reference SK-14

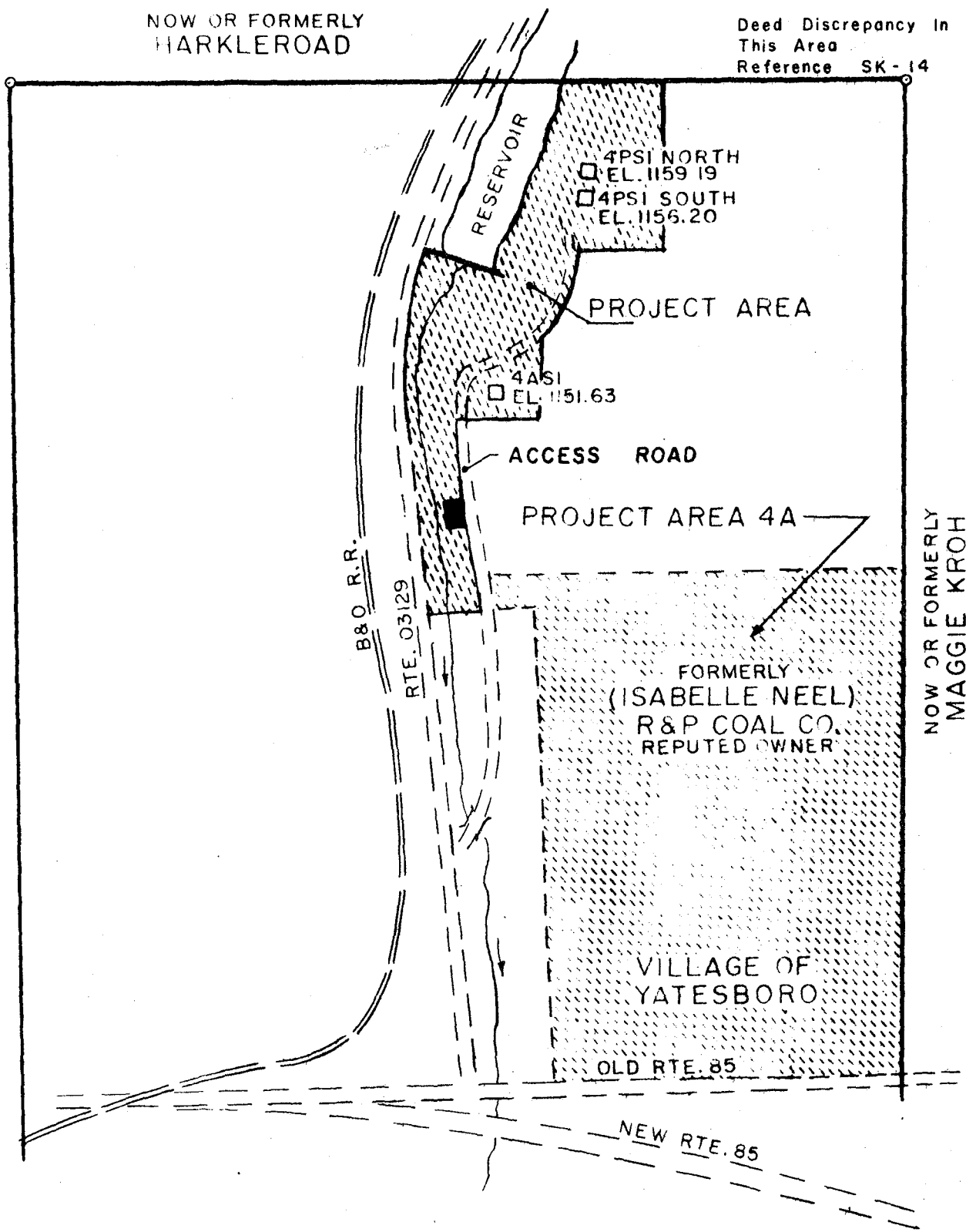
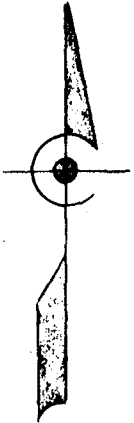

NOW OR FORMERLY
MAGGIE KROH

PROJECT AREA 4A
 PLAN SHOWING LOCATION OF PORTAL SHAFTS 4PSI & AIR SHAFT 4ASI
 R&P COAL CO. PROPERTY

VILLAGE OF YATESBORO ARMSTRONG COUNTY PENNA.
 FEB. 1972 SCALE - 1" = 400'

CARSON ENGINEERS
 GREENSBURG PA.

REF: USGS
 RURAL VALLEY 1901

N 3.76"
 W 4.50"

LP - 1

SL-159-1
 7011-SK-1

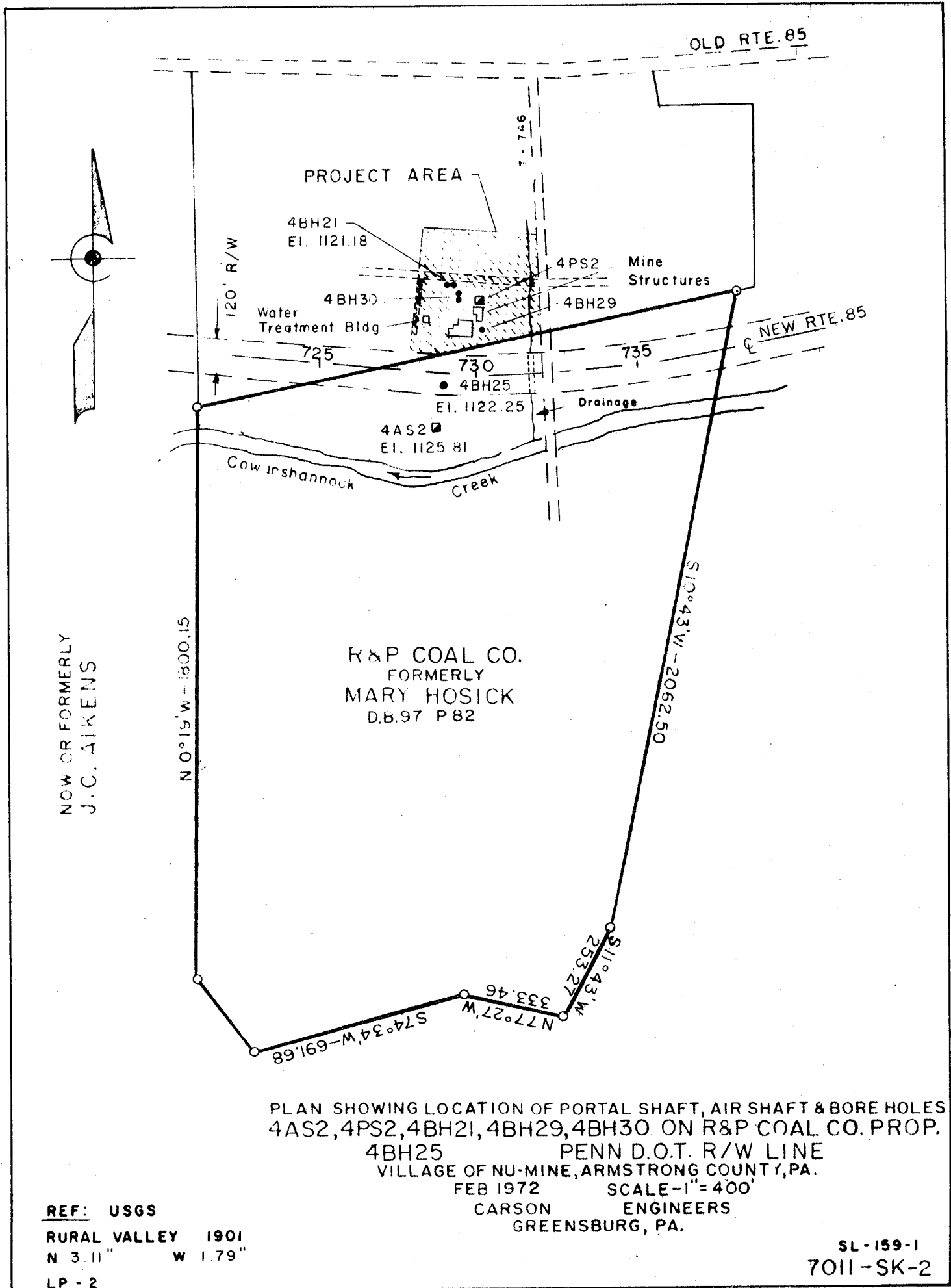

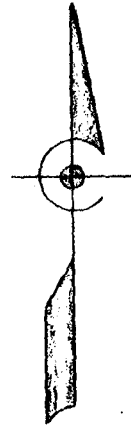

S. S. KIME
D.B.459 P501

REF: USGS
RURAL VALLEY 1901
N 3.92"
W 3.74"

LP - 3

PROJECT
AREA

4BH2
EL 1153.23

PEOPLES GAS CO.
RIGHT OF WAY

PLAN OF PLOTS BY
D. J. MCLACHLAN

I 738

PLAN SHOWING LOCATION OF BORE HOLE 4BH2
S. S. KIME PROPERTY
BOROUGH OF RURAL VALLEY, ARMSTRONG COUNTY, PENNA.
FEB. 1972 SCALE - 1" = 400'
CARSON ENGINEERS
GREENSBURG, PA.

SL - 159 - 1
7011 - SK - 3

D. J. MCLACHLAN
D.B.499 P.706

PROJECT AREA

4BH10
EL 1145.93

218.00±

200.00±

J. C. MCLACHLAN
DB 382 P 228

210.00±

STREAM
20± CONSTRUCTION EASEMENT ALONG STEWART LANDS

180.00±

PROPOSED STREET

REF: USGS
RURAL VALLEY 1901
N 3.55"
W 3.39"
LP - 6

110.00

LESLIE SHOOP
DB 364 P 421

NOW OR FORMERLY
G. L. STEWART

160.00

57.00

12' ALLEY

PLAN SHOWING LOCATION OF BORE HOLE 4BH10
D. J. MCLACHLAN PROPERTY
BOROUGH OF RURAL VALLEY, ARMSTRONG COUNTY, PENNA.
FEB 1972 SCALE - 1" = 50'
CARSON ENGINEERS
GREENSBURG, PA.

SL-159-1
7011-SK-4



NOW OR FORMERLY
JOHN BROWN

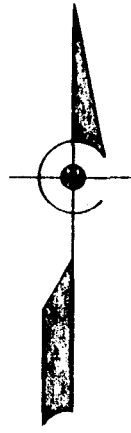

NOW OR FORMERLY
GOURLEY HRS.

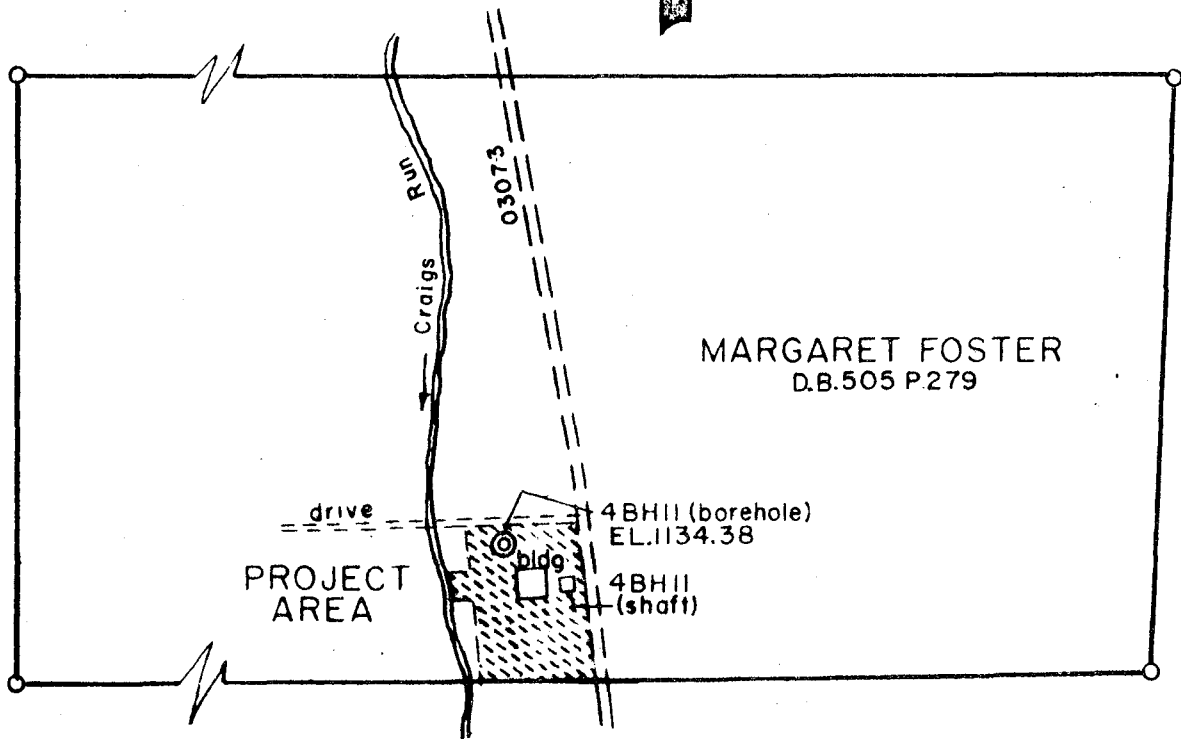

NOW OR FORMERLY
COWANSHANNOCK COAL CO.

MARGARET FOSTER
D.B.505 P279

PROJECT
AREA

4BHII (borehole)
EL. 1134.38
4BHII
(shaft)

NOW OR FORMERLY
M. COGLEY

PLAN SHOWING LOCATION OF BORE HOLE & SHAFT AT 4BHII
MARGARET FOSTER PROPERTY
COWANSHANNOCK TWP. ARMSTRONG COUNTY, PA.
FEB. 1972 SCALE - 1" = 400'
CARSON ENGINEERS
GREENSBURG, PA.

REF: USGS
RURAL VALLEY 1901
N 3.85"
W 3.05"

LP - 8

SL - 159-1
7011-SK-5

NOW OR FORMERLY
 COWANSHANNOCK COAL & COKE CO.
 S89°15'E-1379.40

NOW OR FORMERLY
 BERYL MCGAUGHEY
 N0°30'E-1599.84

NOW OR FORMERLY
 C.A. SAXMAN

RALPH WILSON
 D.B. 388 P.166



S89°30'E
 89.10

PROJECT AREA

LOCATE BORE HOLES
 IN FIELD

PASTURE

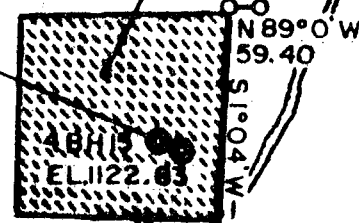

NOW OR FORMERLY
 MARGARET DIXON

N1°0'W-1740.25

OLD RTE. 85

BARNYARD

NOW OR FORMERLY
 WADE HALL
 DB 332 P54

4BH12
 EL. 1109.90

CULTIVATED
 FIELD

PROJECT
 AREA

LOCATE BORE
 HOLE IN FIELD

12" V.C. DRAIN

NEW RTE. 85

68°27'11"W-1726.39

S89°45'W-1021.18

PLAN SHOWING LOCATION OF BORE HOLES 4BH12 & 4BH15
 RALPH WILSON PROPERTY
 COWANSHANNOCK TWP. ARMSTRONG COUNTY, PA.
 FEB. 1972 SCALE - 1" = 400'
 CARSON ENGINEERS
 GREENSBURG, PA.

REF: USGS

RURAL VALLEY 1901

N 3.28" 3.43"
 W 2.75" 2.58"

LP - 5

SL-159-1
 7011-SK-6

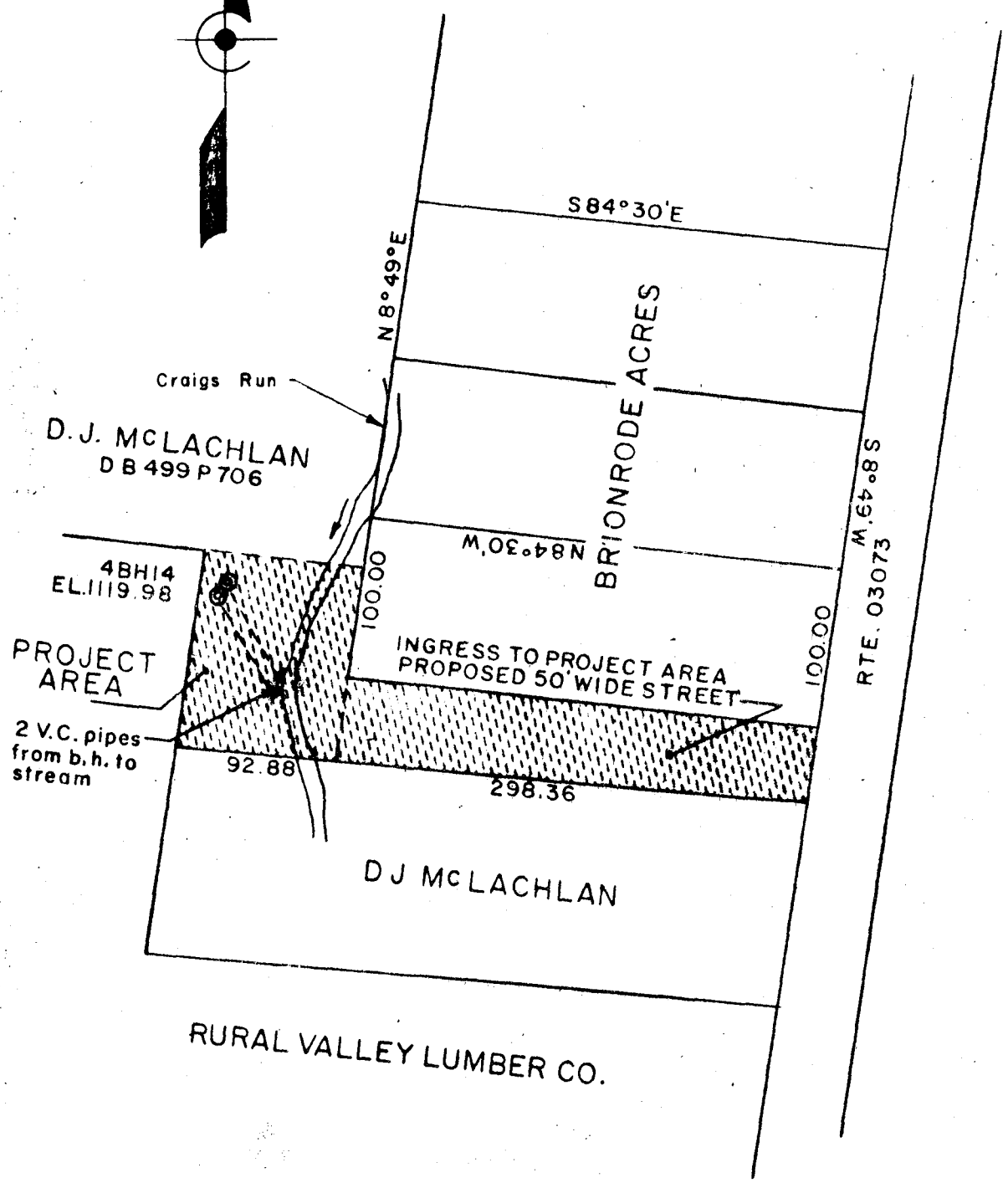

PLAN SHOWING LOCATION OF BORE HOLE 4BH14
 D.J. MCLACHLAN PROPERTY
 BOROUGH OF RURAL VALLEY, ARMSTRONG COUNTY, PENNA.
 FEB. 1972 SCALE - 1" = 100'
 CARSON ENGINEERS
 GREENSBURG, PA.

REF: USGS
 RURAL VALLEY 1901
 N 3.65"
 W 3.17"
 LP - 8

SL-159-1
 7011-SK-7

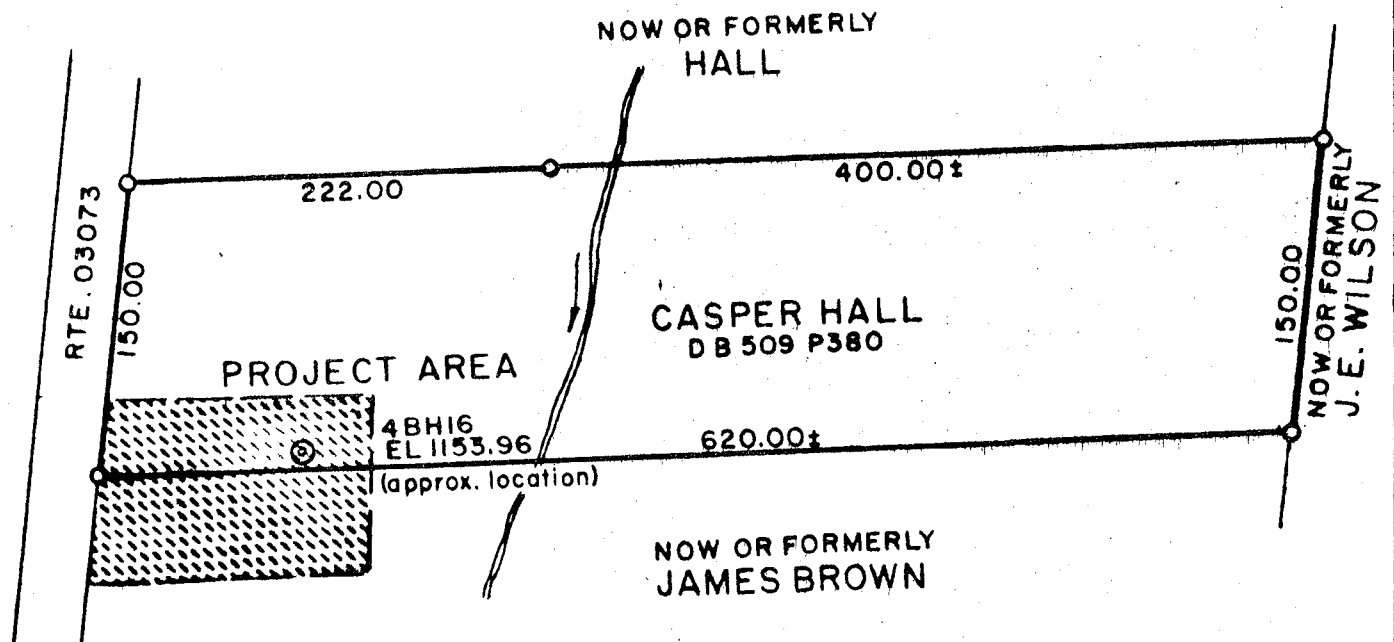
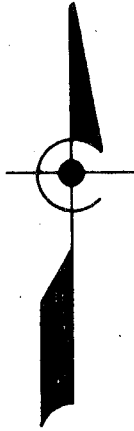

REF: USGS
RURAL VALLEY 1901
N 4.20"
W 3.05"
LP - 7

PLAN SHOWING LOCATION OF BORE HOLE 4BH16
CASPER HALL PROPERTY
COWANSHANNOCK TWP. ARMSTRONG COUNTY, PA.
MAR. 1972 SCALE - 1" = 100'
CARSON ENGINEERS
GREENSBURG, PA.

SL - 159-1
7011-SK-8

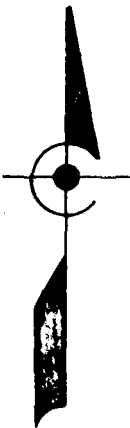

NOW OR FORMERLY
MARTHA WALKER

NOW OR FORMERLY
DANIEL WILSON

NOW OR FORMERLY
JOHN SLOAN

R & P COAL CO.
DB109 P201

T 744

T 579

T 744

PROJECT
AREA

4BH17
E1138.35

NOW OR FORMERLY
PETTIGREW HRS.

NOW OR FORMERLY
SUSAN RIMER

REF: USGS
RURAL VALLEY 1901
N 3.70"
W 2.43
LP - 9

PLAN SHOWING LOCATION OF BORE HOLE 4BH17
R & P COAL CO. PROPERTY
COWANSHANNOCK TWP. ARMSTRONG COUNTY, PA.
MAR. 1972 SCALE - 1" = 400'
CARSON ENGINEERS
GREENSBURG, PA.

SL - 159 - 1
7011 - SK - 9

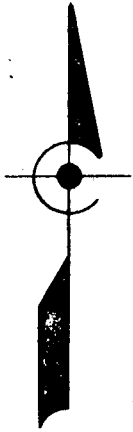

NOW OR FORMERLY
S.S. KIME

00°02'59"-1561.00N

GEORGE INFANTANO
DB 462 P 458

738

S5°01'W-1425.00

N19°13'E-1505.00

NOW OR FORMERLY
AMBROSE & HOSICK

REF: USGS
RURAL VALLEY 1901
N 3.63"
W 3.74"
LP - 3

PROJECT
AREA

4BH26
EL. 1133.23

N83°15'E-156.50

ARMSTRONG
SCHOOL DIST.

PLAN SHOWING LOCATION OF BORE HOLE 4BH26
GEORGE INFANTANO PROPERTY
BOROUGH OF RURAL VALLEY ARMSTRONG COUNTY, PENNA.
MAR. 1972 SCALE - 1" = 200'
CARSON ENGINEERS
GREENSBURG, PA.

SL - 159-1
7011-SK-10

NOW OR FORMERLY
BURNS

NOW OR FORMERLY
ALDEN NEAL

R.M. & K.M. NEAL FARM
DEED BOOK REFERENCE
D.B. 318 P 183
D.B. 327 P 302
D.B. 432 R 276

BARN

PROJECT
AREA

RTE. 839
5PS3
EL. 1144.71

North Branch
Cowanshannock Creek

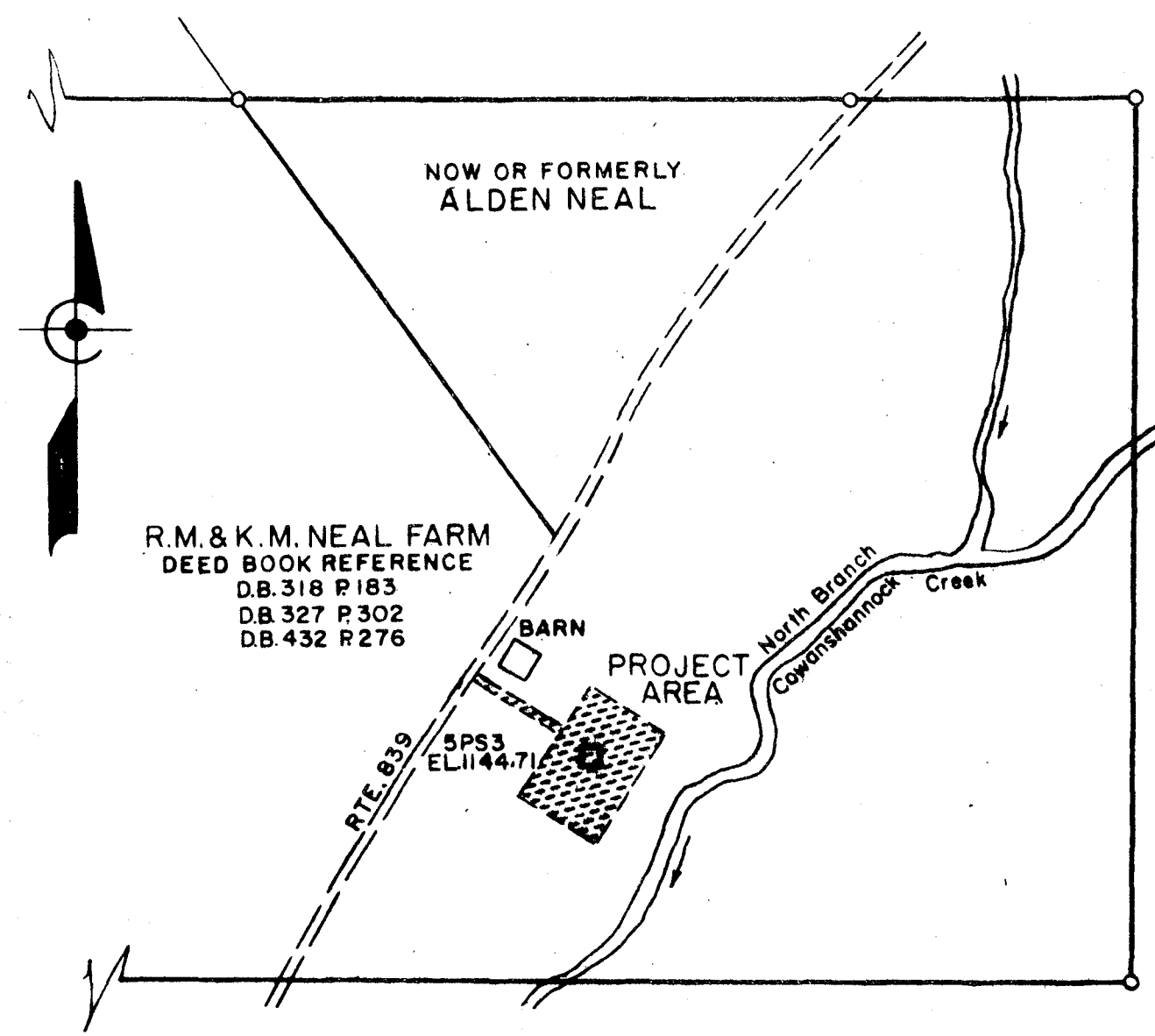

REF: USGS
RURAL VALLEY 1901
N 3.96"
W .44
LP - II

PLAN SHOWING LOCATION OF PORTAL SHAFT 5PS3
R.M. & K.M. NEAL PROPERTY
COWANSHANNOCK TWP. ARMSTRONG COUNTY, PA
MAR. 1972 SCALE - 1" = 400'
CARSON ENGINEERS
GREENSBURG, PA.

SL-159-1
7011-SK-II

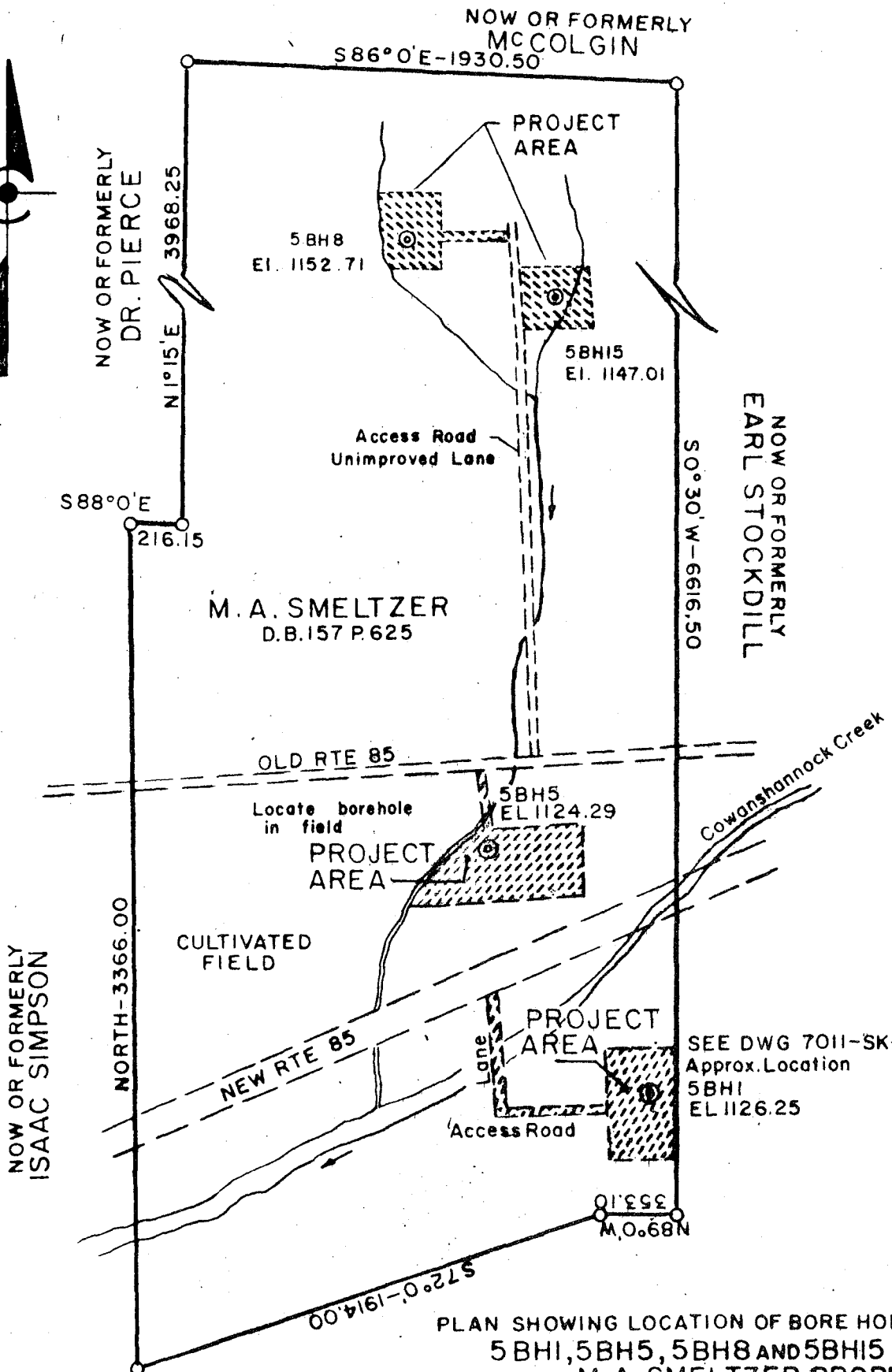

REF: USGS
 RURAL VALLEY 1901
 N 3.82" 3.17"
 W 1.35" 1.35"
 LP-13 & LP-16

PLAN SHOWING LOCATION OF BORE HOLES
 5BH1, 5BH5, 5BH8 AND 5BH15
 M. A. SMELTZER PROPERTY
 COWANSHANNOCK TWP. ARMSTRONG COUNTY, PA.
 MAR. 1972 SCALE-1"=600'
 CARSON ENGINEERS
 GREENSBURG, PA.

SL-159-1
 7011-SK-12

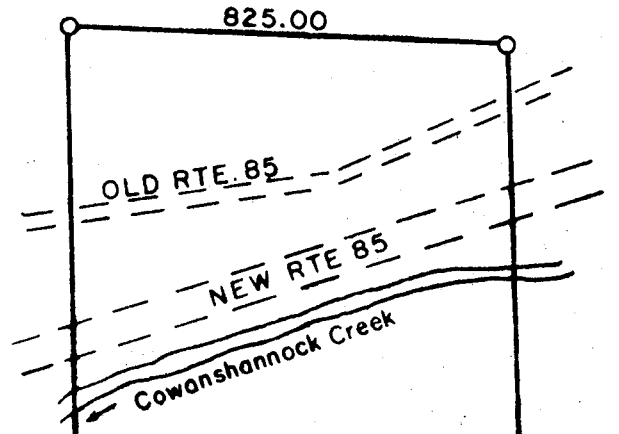
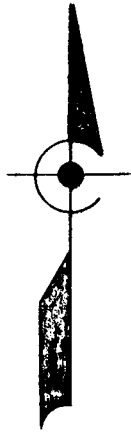

M. A. SMELTZER

EARL STOCKDILL
DB 421 P329

NOW OR FORMERLY
LABUDA

2046.00

2046.00

POSSIBLE LOCATION
OF BORE HOLE & SHAFT
5BH1



SEE DWG.
7011-SK-12

346.50

49.5

N70°30'E-822.75

PROJECT AREA

S10°0'E

S9°27'E-1072.50

907.50

00'2092

REF: USGS

RURAL VALLEY 1901
N 2.97"
W 1.30"

LP-13

PLAN SHOWING LOCATION OF BORE HOLE 5BH16
EARL STOCKDILL PROPERTY
VILLAGE OF NU-MINE, ARMSTRONG COUNTY, PA.
MAR 1972 SCALE-1"=400'
CARSON ENGINEERS
GREENSBURG, PA.

SL-159-1
7011-SK-13

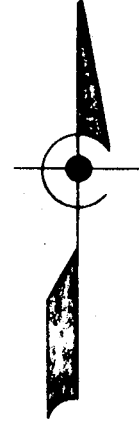
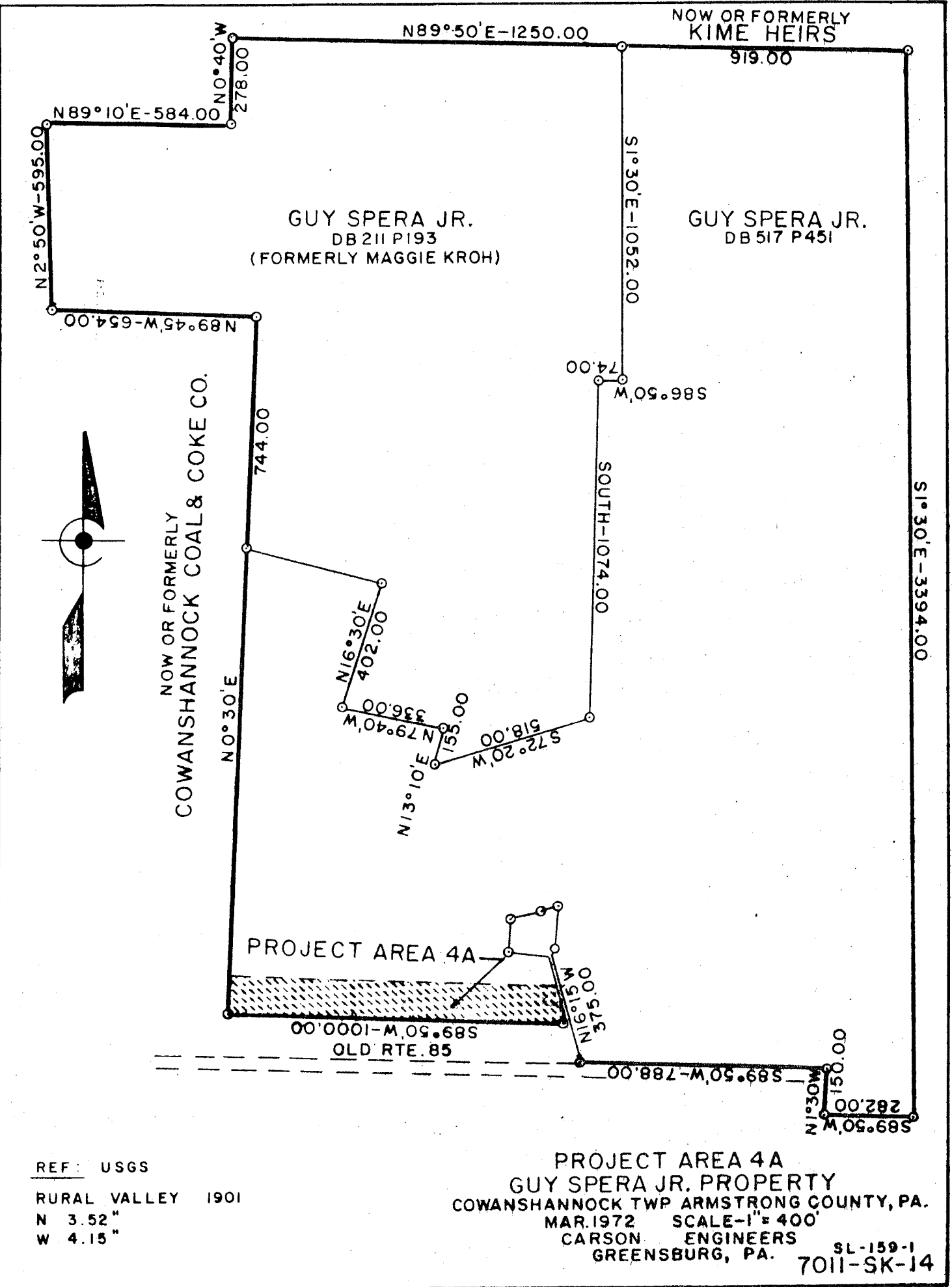

REF: USGS
 RURAL VALLEY 1901
 N 3.52"
 W 4.15"

PROJECT AREA 4A
 GUY SPERA JR. PROPERTY
 COWANSHANNOCK TWP ARMSTRONG COUNTY, PA.
 MAR.1972 SCALE-1"=400'
 CARSON ENGINEERS
 GREENSBURG, PA. SL-159-1
 7011-SK-14

NOW OR FORMERLY
BELLE STEWART

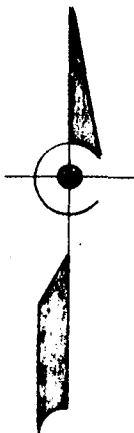

NOW OR FORMERLY
D.M. STEWART

FORMERLY D.S. SIMPSON HRS.
FROM R&P COAL CO. MAPS

NOW OR FORMERLY
G.K. ORMOND

NOTE: 5BH6 IS REPUTED TO BE ON
RAY C. HAYES LANDS AND
IS RECITED IN THE FOLLOW-
ING DEEDS WHICH ARE DES-
SCRIPTIVELY VAGUE.

- D B 316 P59
- D B 328 P131
- D B 328 P200
- D B 330 P200
- D B 377 P438

LOCATE BORE
HOLES IN FIELD

PROJECT
AREA

DWIGHT BREWER
DB 397 P203

NOW OR FORMERLY
J.E. MEREDITH

NOTE:
Ingress to 5BH6
along alley, then
north along stream
thru HAYES land.

5BH6
EL 1143.65

U.S. POST OFFICE
NU-MINE PA.

HAYES
TRUCK CO.
ALLEY

OLD RTE 85

REF: USGS

RURAL VALLEY 1901

N 3.44"

W 1.67"

LP - 15

PLAN SHOWING LOCATION OF BORE HOLE 5BH6
RAY C. HAYES PROPERTY
VILLAGE OF NU-MINE, ARMSTRONG COUNTY, PENN.
MAR. 1972 SCALE - 1" = 600'
CARSON ENGINEERS
GREENSBURG, PA.

SL-159-1
7011-SK-15

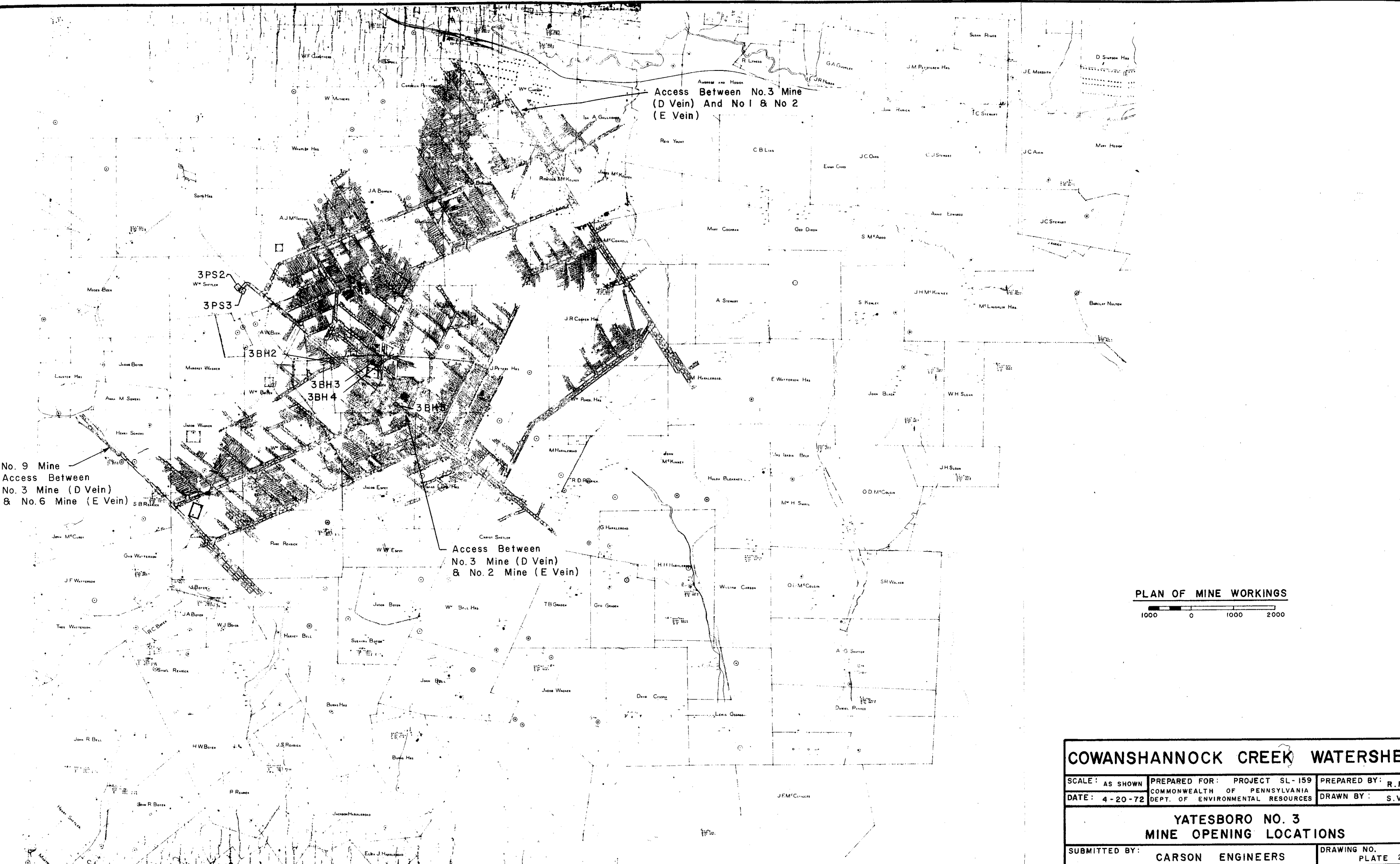

PLAN OF MINE WORKINGS

1000 0 1000 2000

COWANSHANNOCK CREEK WATERSHED

SCALE: AS SHOWN	PREPARED FOR: PROJECT SL-159 COMMONWEALTH OF PENNSYLVANIA DEPT. OF ENVIRONMENTAL RESOURCES	PREPARED BY: R.F.C. DRAWN BY: S.V.S.
DATE: 4-20-72		

**YATESBORO NO. 3
MINE OPENING LOCATIONS**

SUBMITTED BY: CARSON ENGINEERS	DRAWING NO. PLATE 28
--------------------------------	----------------------

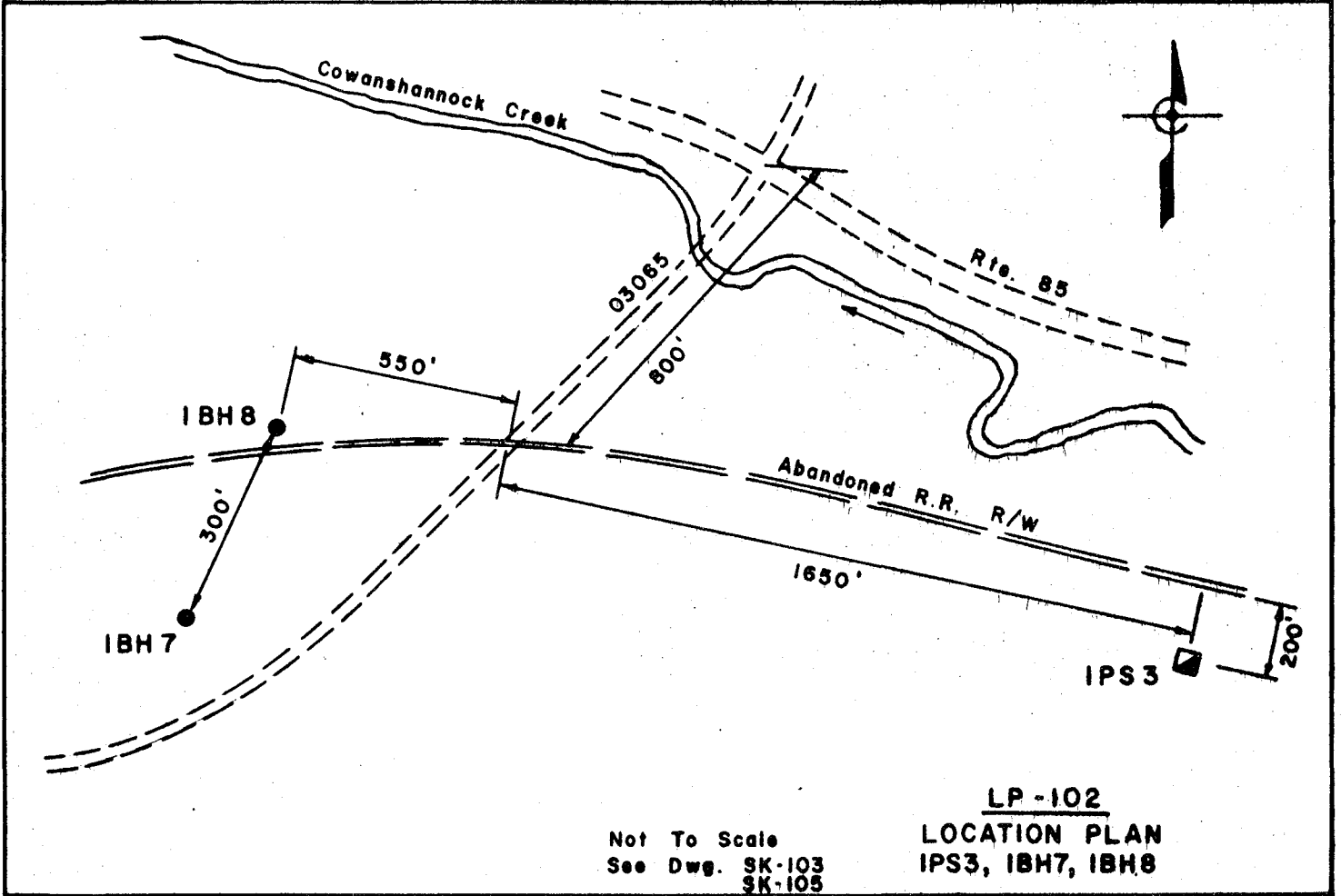
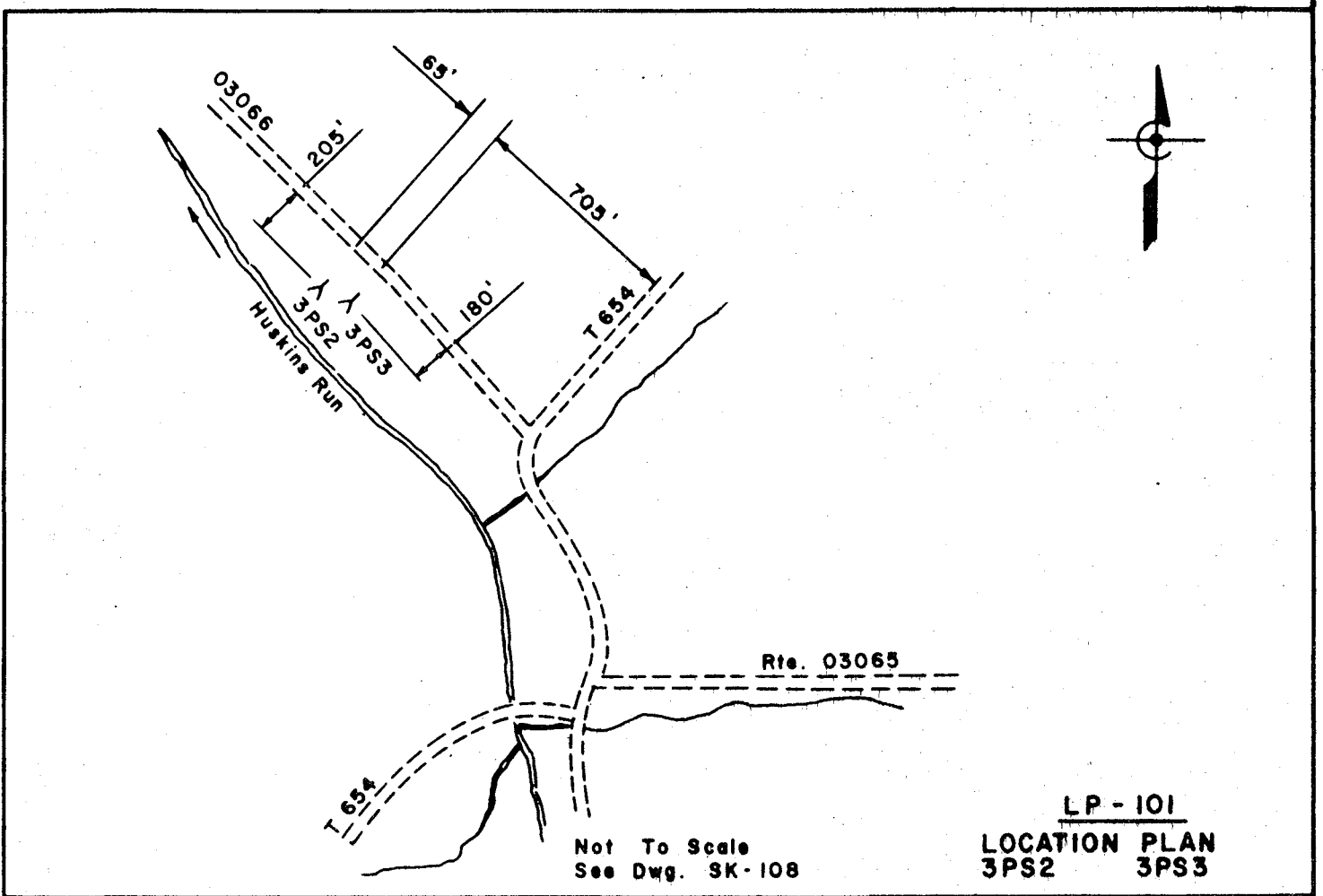

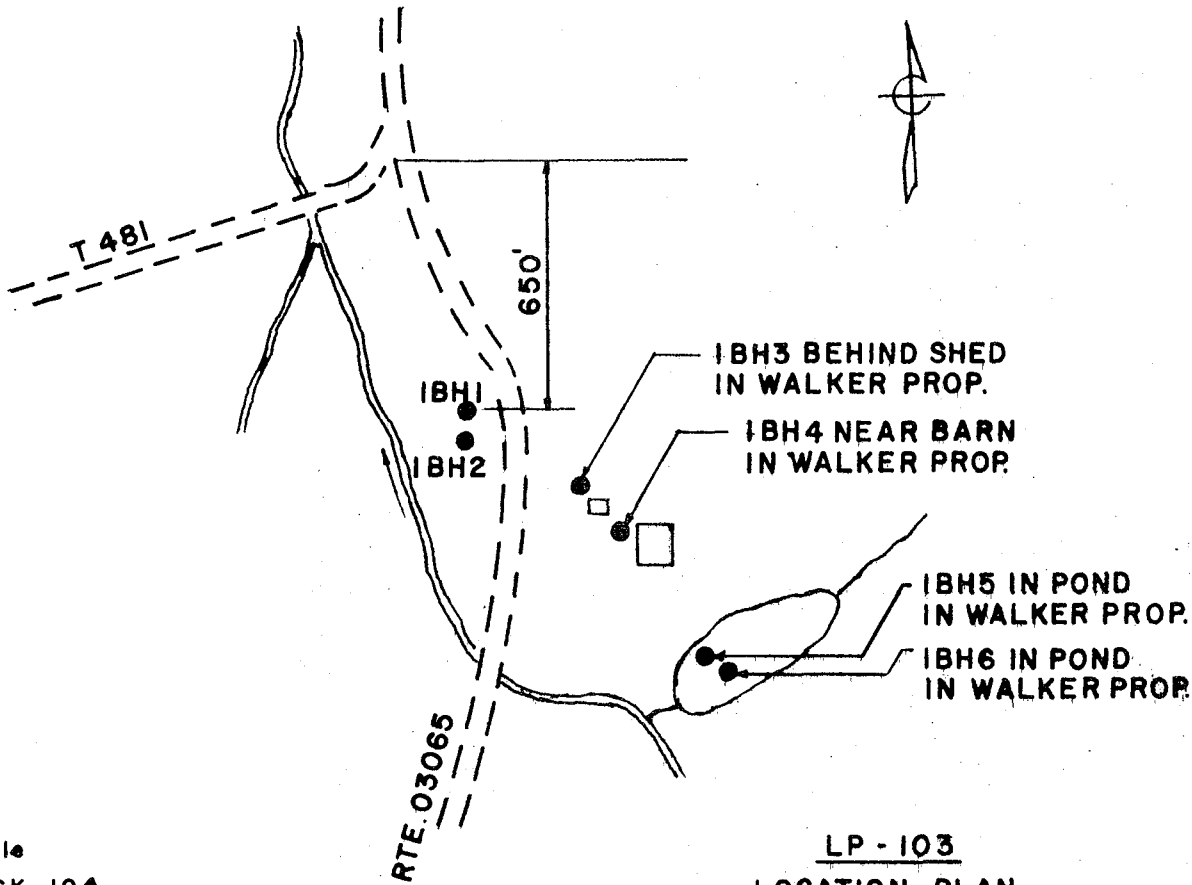

Not To Scale
See Dwg. SK-104

LP - 103
LOCATION PLAN
IBH1, IBH2, IBH3, IBH4, IBH5, IBH6

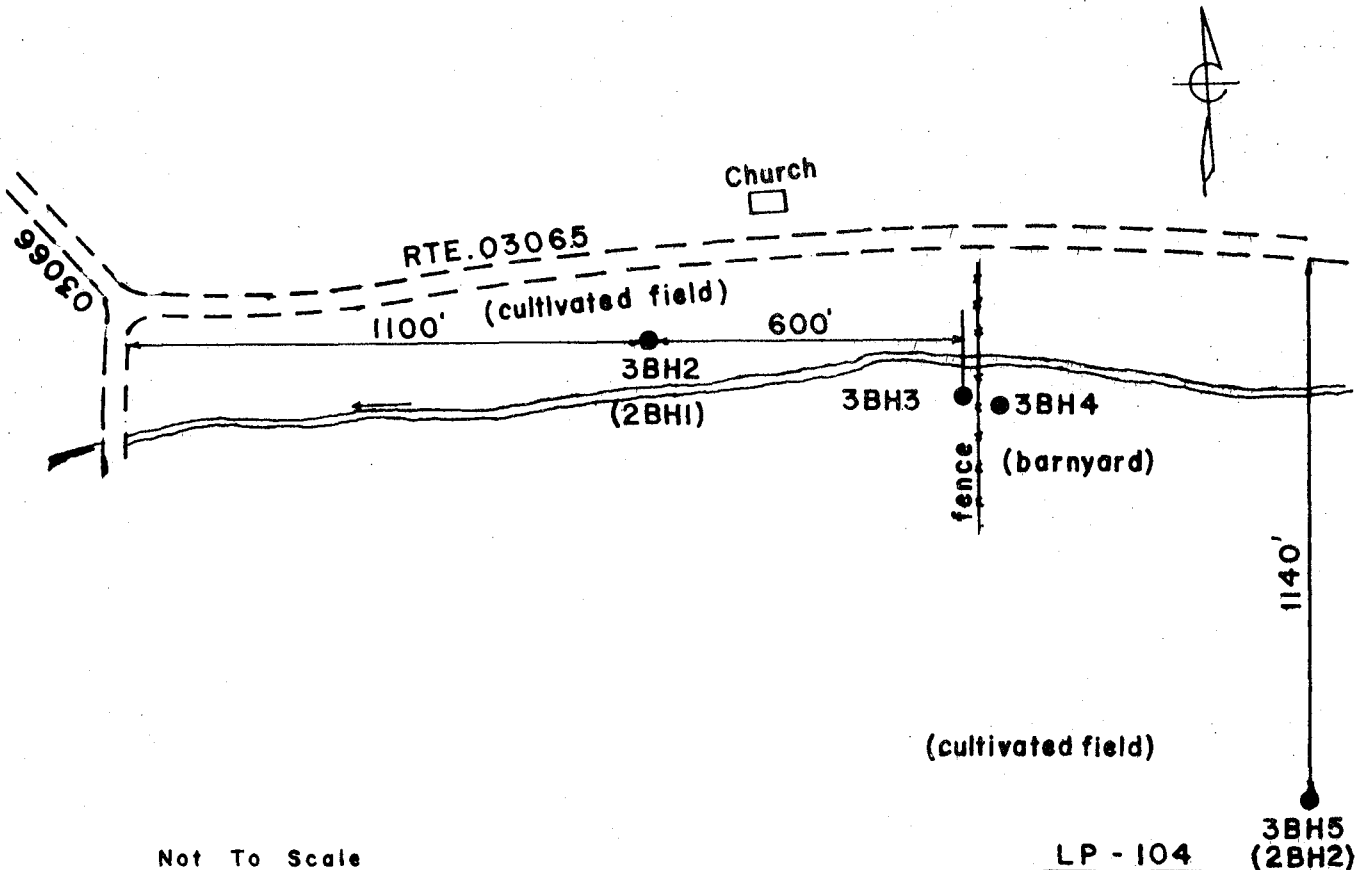

Not To Scale

LP - 104
LOCATION PLAN
3BH2, 3BH3, 3BH4, 3BH5

YATESBORO

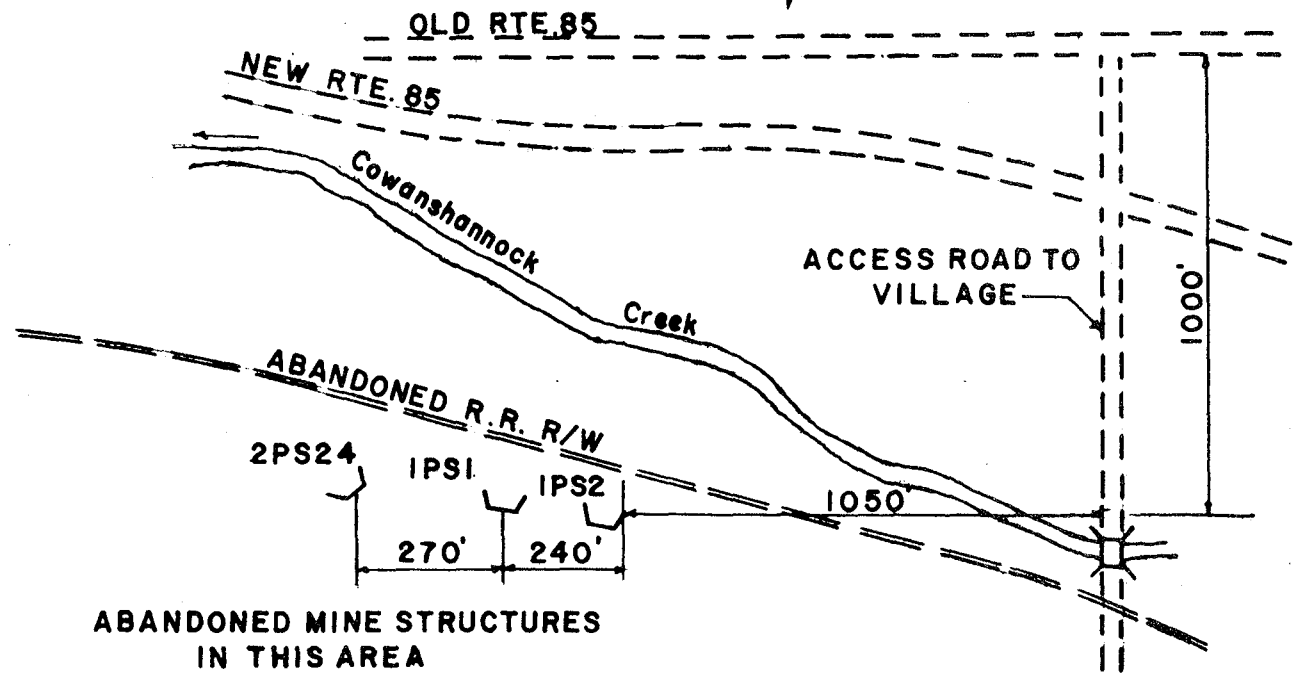

ABANDONED MINE STRUCTURES
IN THIS AREA

Not To Scale
See Dwg. SK-106

LP - 105
LOCATION PLAN
2PS24, IPS1, IPS2

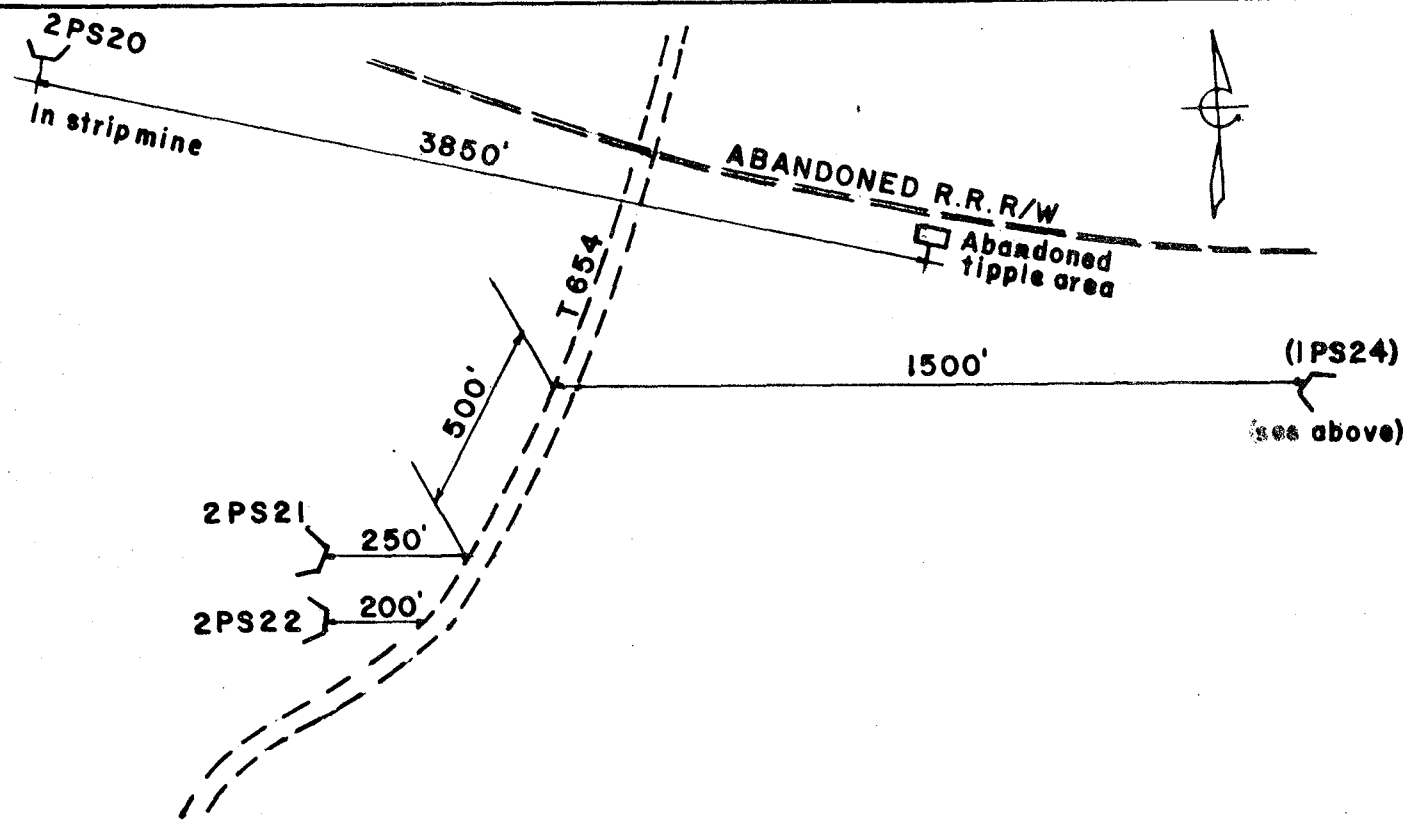

Not To Scale

LP - 106
LOCATION PLAN
2PS20, 2PS21, 2PS22

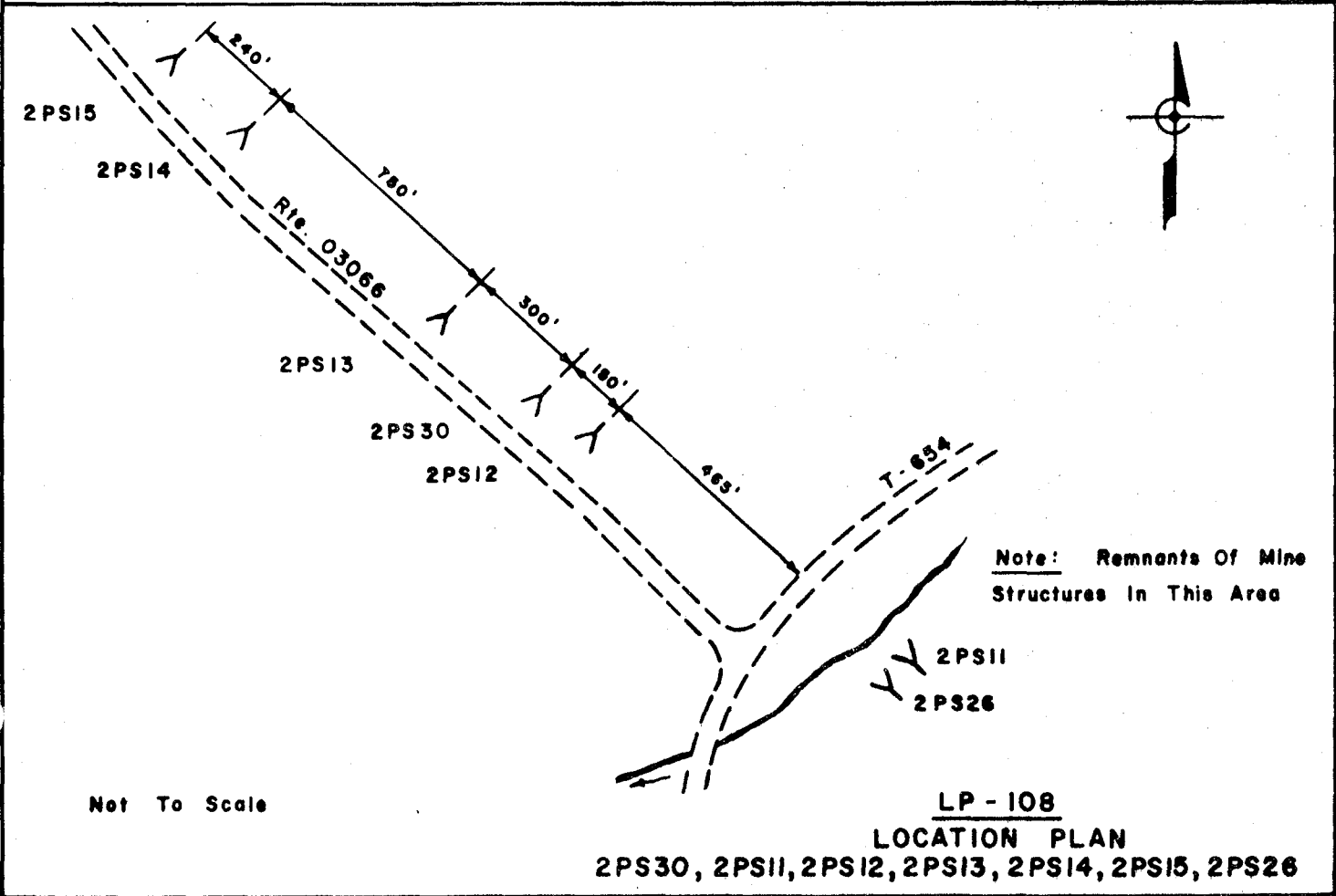
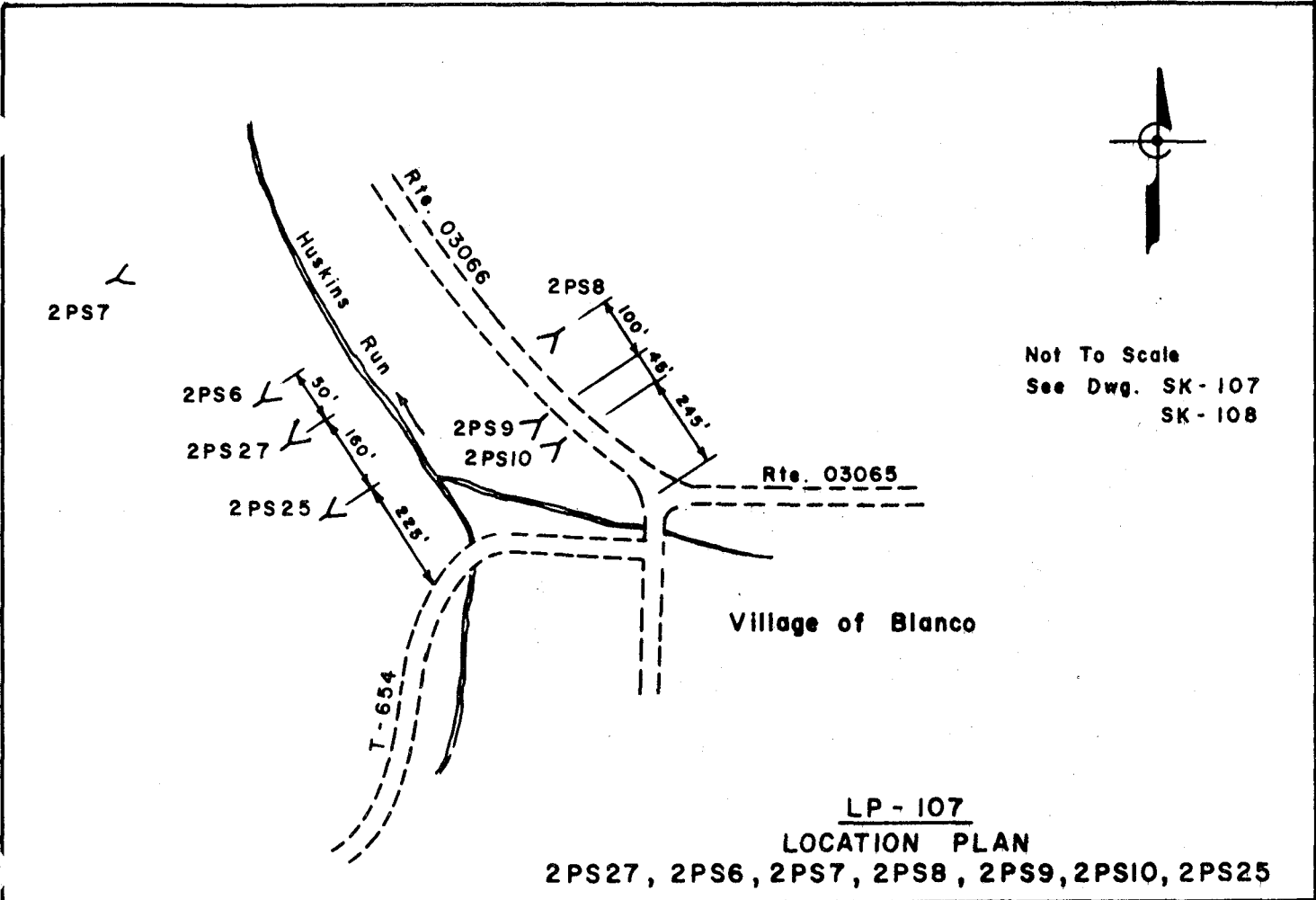

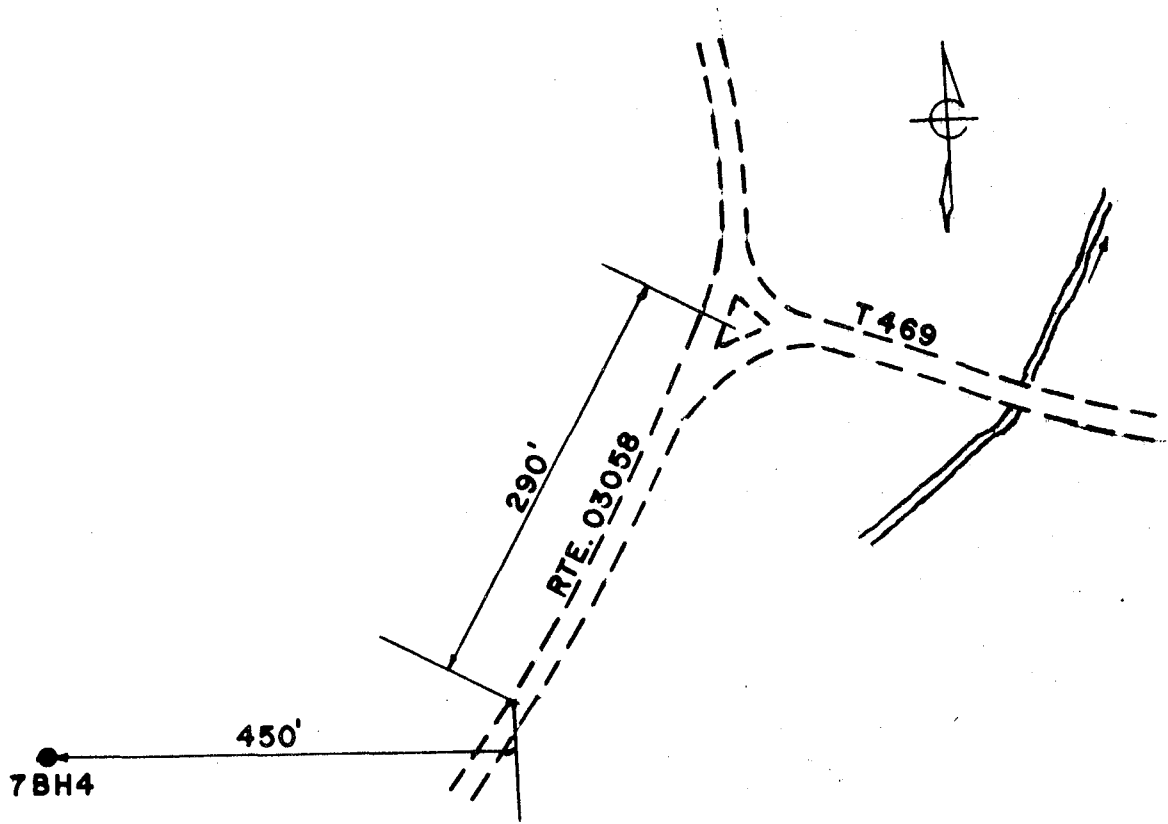

Not To Scale

LP - 109
LOCATION PLAN
7BH4

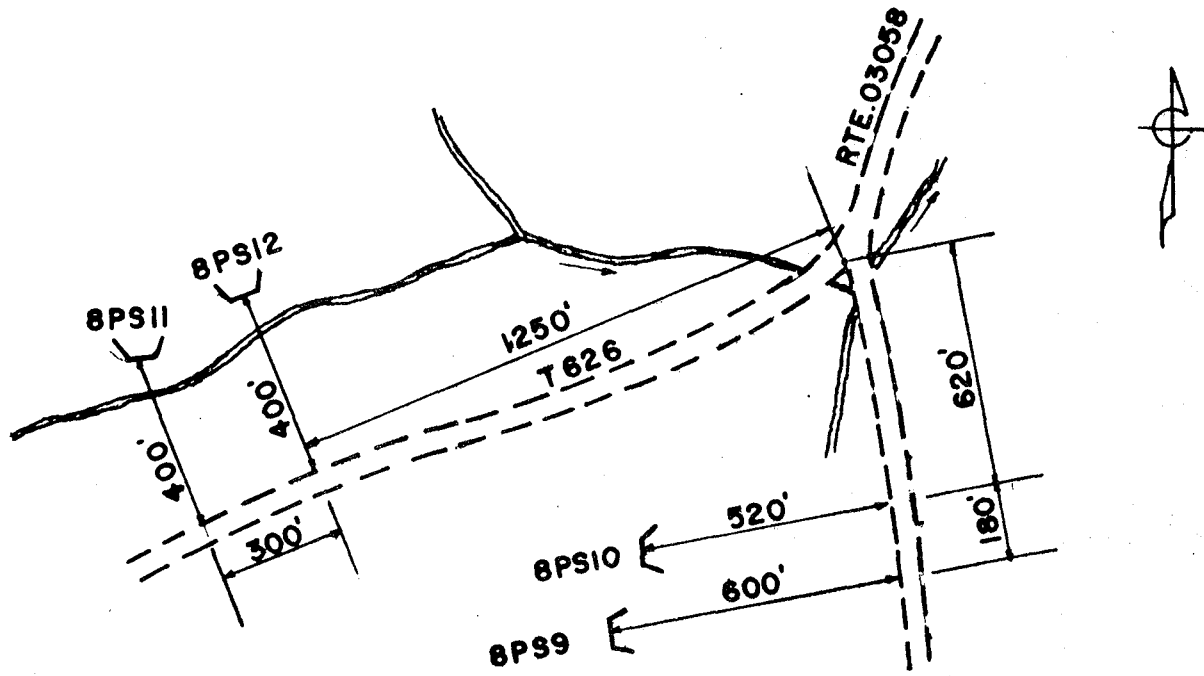

Not To Scale
 See Dwg. SK - 110
 SK - 111

LP - 110
LOCATION PLAN
8PS9, 8PS10, 8PS11, 8PS12

R&P GOB PILE

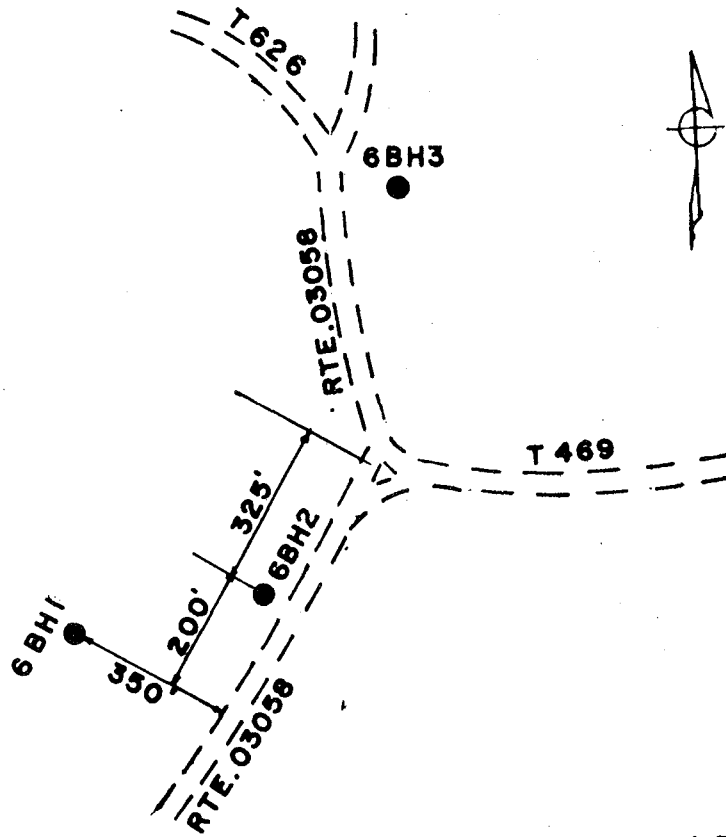

Not To Scale

LP - III
LOCATION PLAN
6BH1, 6BH2, 6BH3

8PS1 8PS2

7PS2

8PS3

8PS4

8PS5

Main hdng.
Active mine

7PS1

OFFICE

6AS1

6AS2

6PS3

6PS5

6PS6

PARKING LOT

ACCESS ROAD
TO MINE

LP - II2
Not To Scale
See Dwg. SK-III

LOCATION PLAN
OPENINGS ADJACENT TO R&P ACTIVE MINE COMPLEX

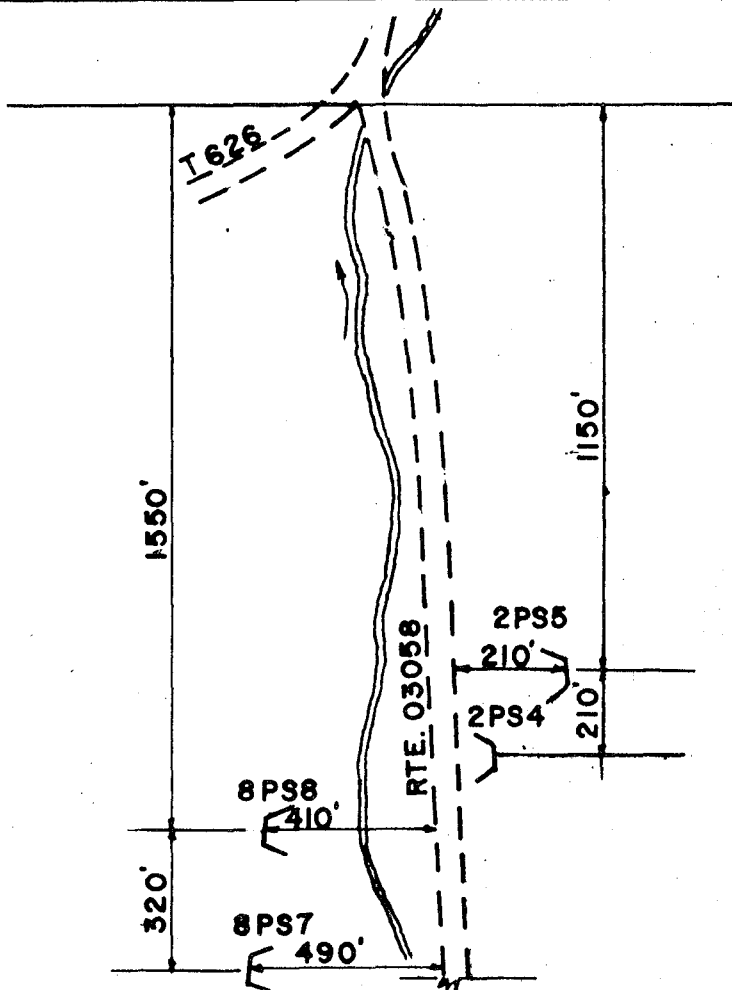

Not To Scale
See Dwg. SK - III

LP - 113
LOCATION PLAN
2PS4, 2PS5, 8PS7, 8PS8

NOTE: 8PS6 IS 1,850 FT.
SOUTH OF INT. RTES.
T 626 AND 03058.

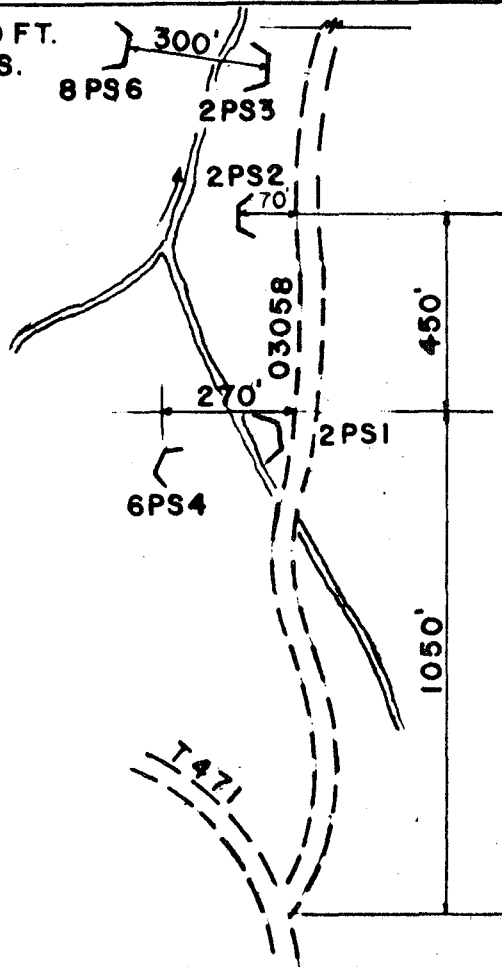

Not To Scale
See Dwg. SK - III

LP - 114
LOCATION PLAN
2PS1, 2PS2, 2PS3, 6PS4, 8PS6

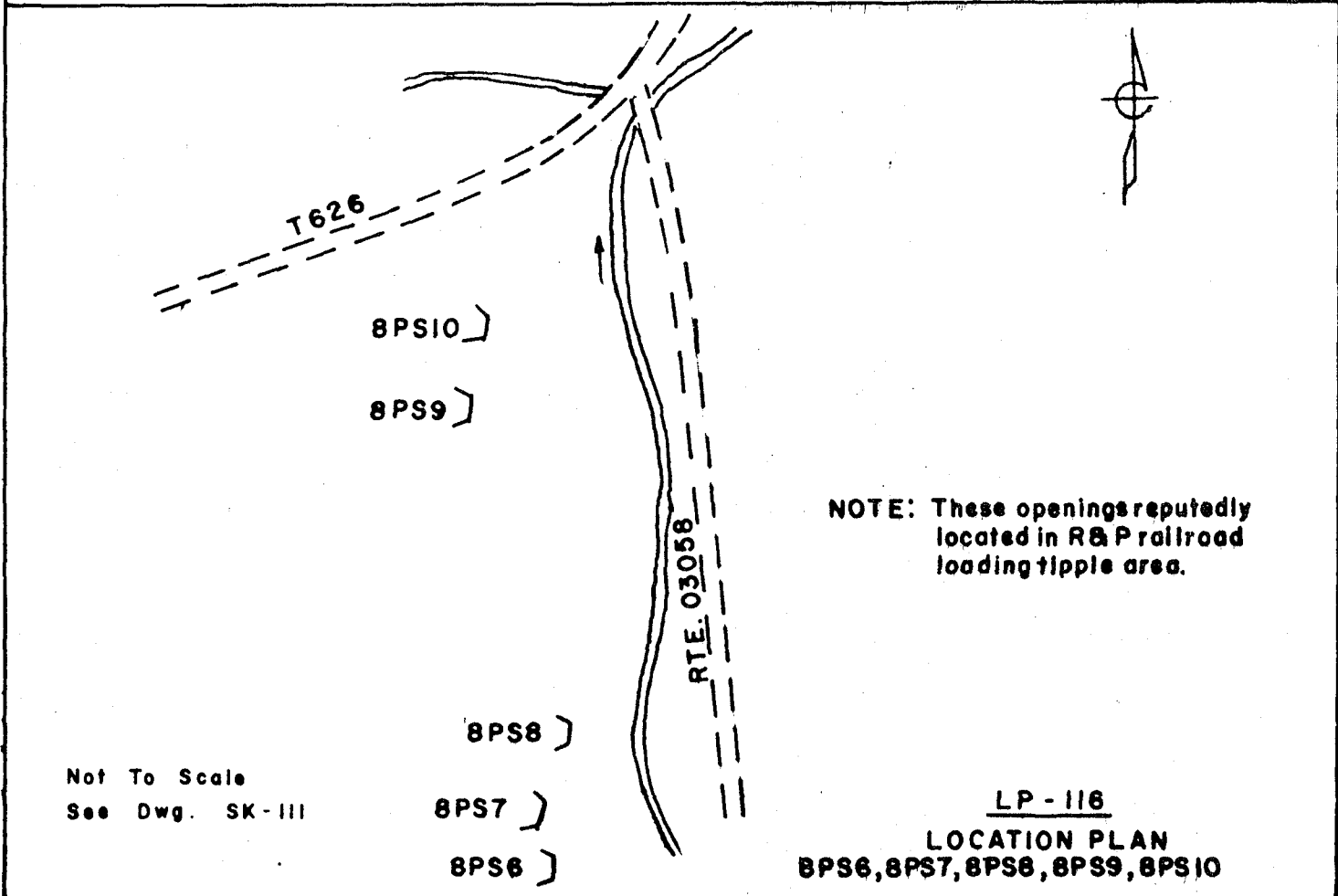
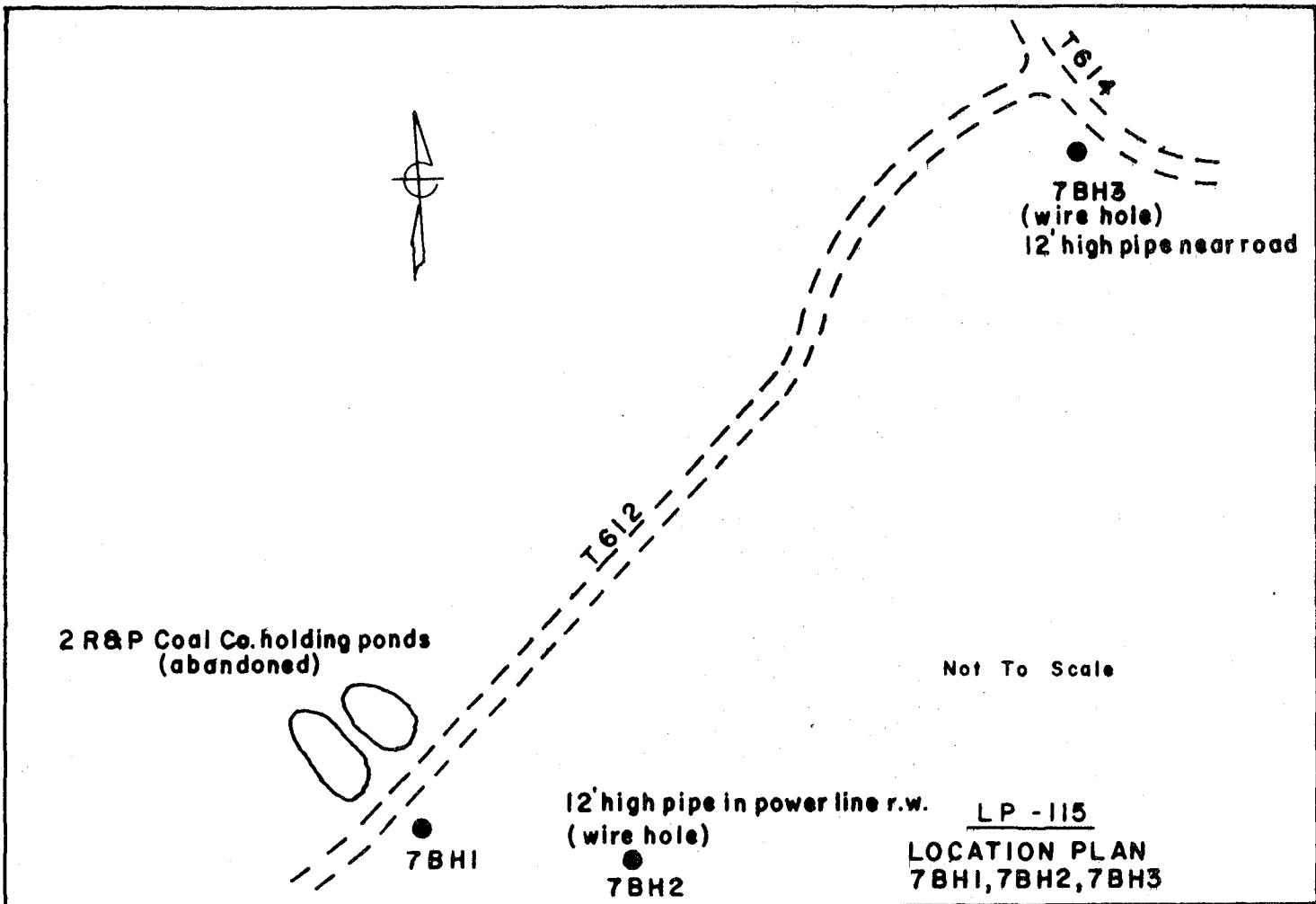

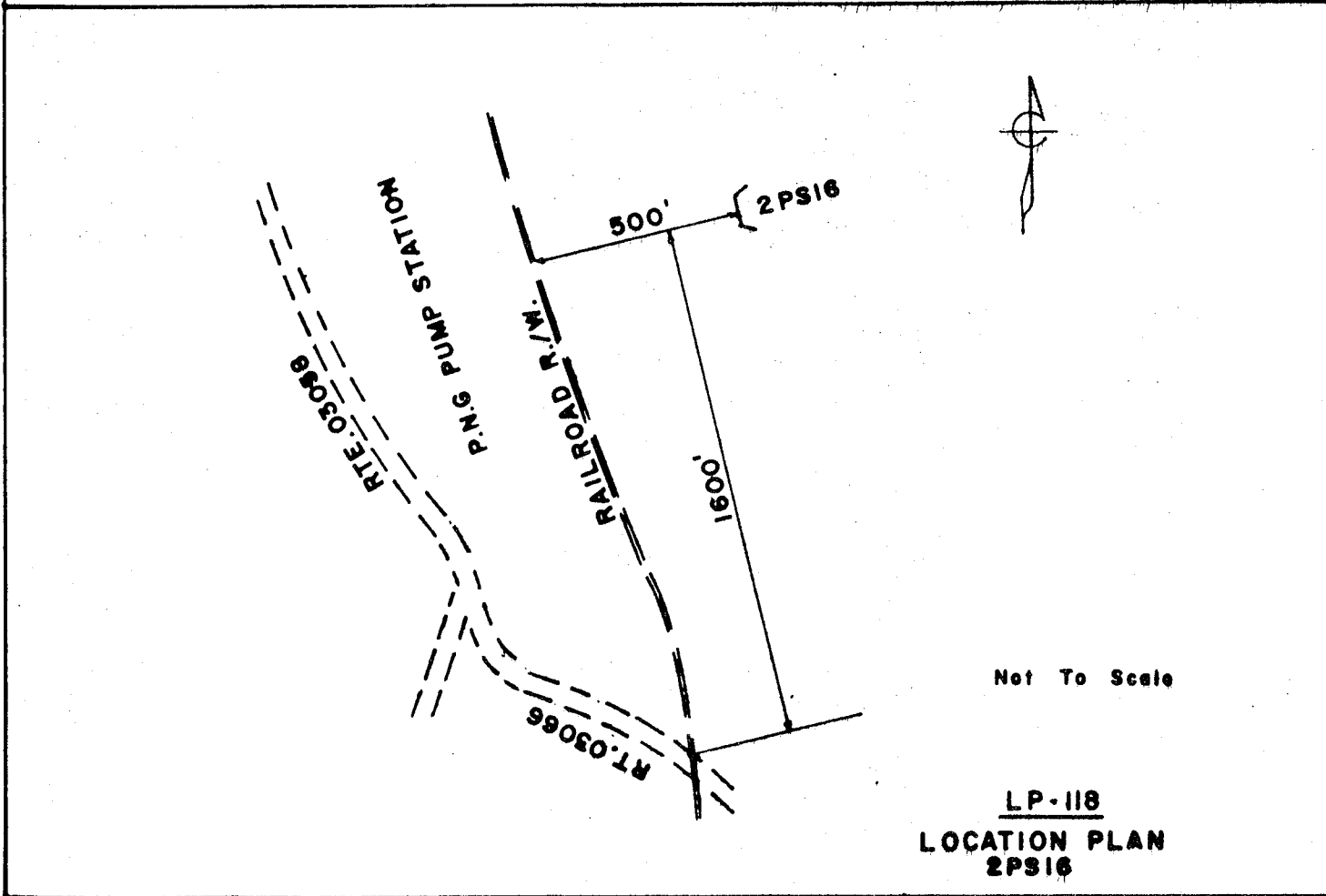
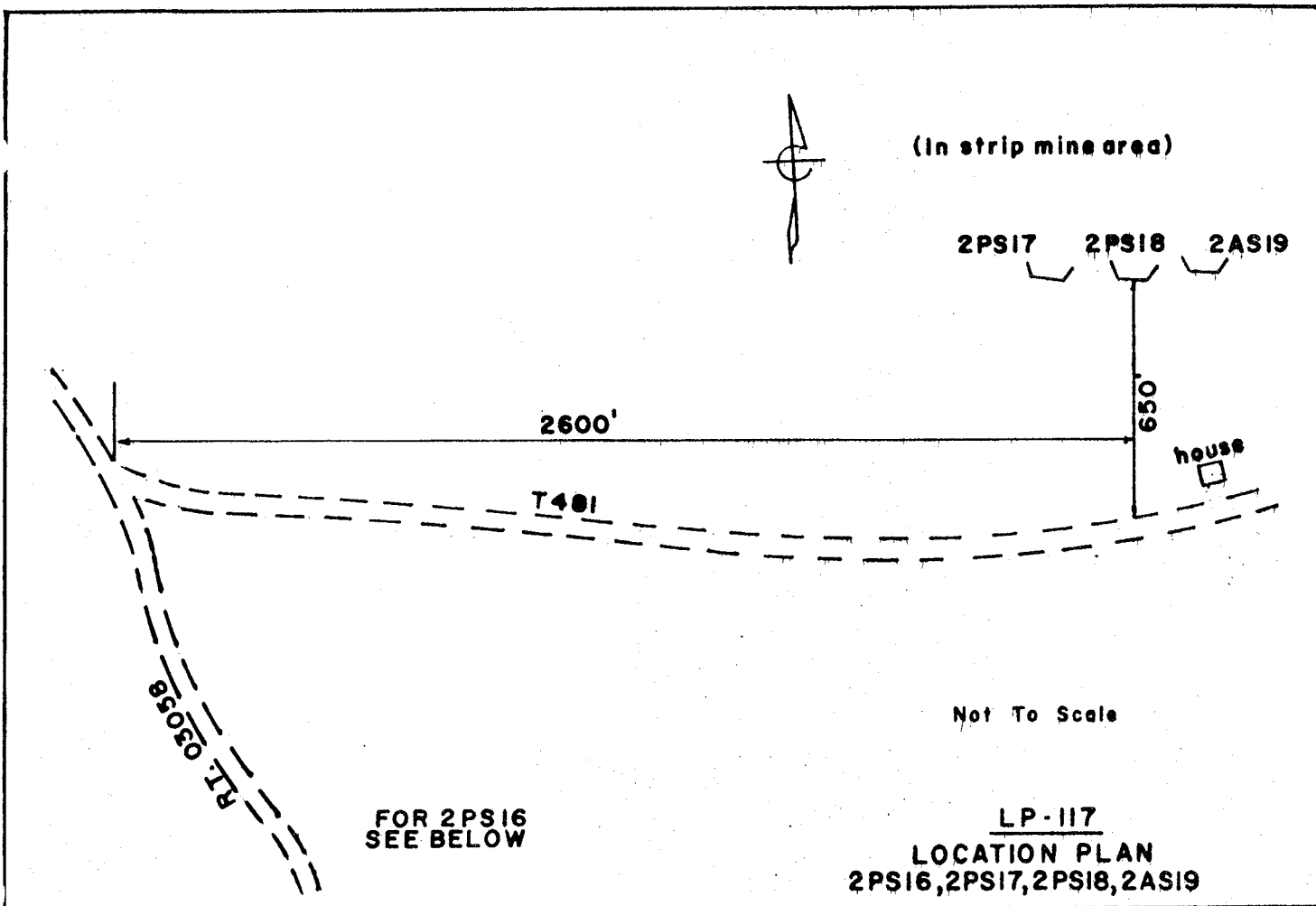

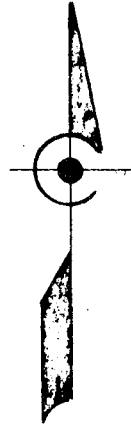

NOW OR FORMERLY
REISINGER YOUNT

S 80° 30' E - 1345.00

NOW OR FORMERLY
WILLIAM CARSON

N 0° 20' E - 1778.00

PETER B. CALARIE
D.B.405 P.363

SOUTH - 472.00

SEE SK-102

S 68° 55' E - 350.00

PROJECT AREA 1A

NOW OR FORMERLY
MARTHA F. CALARIE

03065

490.00

N 80° 0' W - 727.00

NOW OR FORMERLY
JAMES MCKELVEY

REF: USGS
RURAL VALLEY 1901
N 3.11"
W 4.00"

PROJECT AREA 1A
PETER B. CALARIE PROPERTY
COWANSHANNOCK TWP ARMSTRONG COUNTY, PA.
MAR 1972 SCALE - 1" = 400
CARSON ENGINEERS
GREENSBURG, PA.

SL-159-1
7011-SK-101

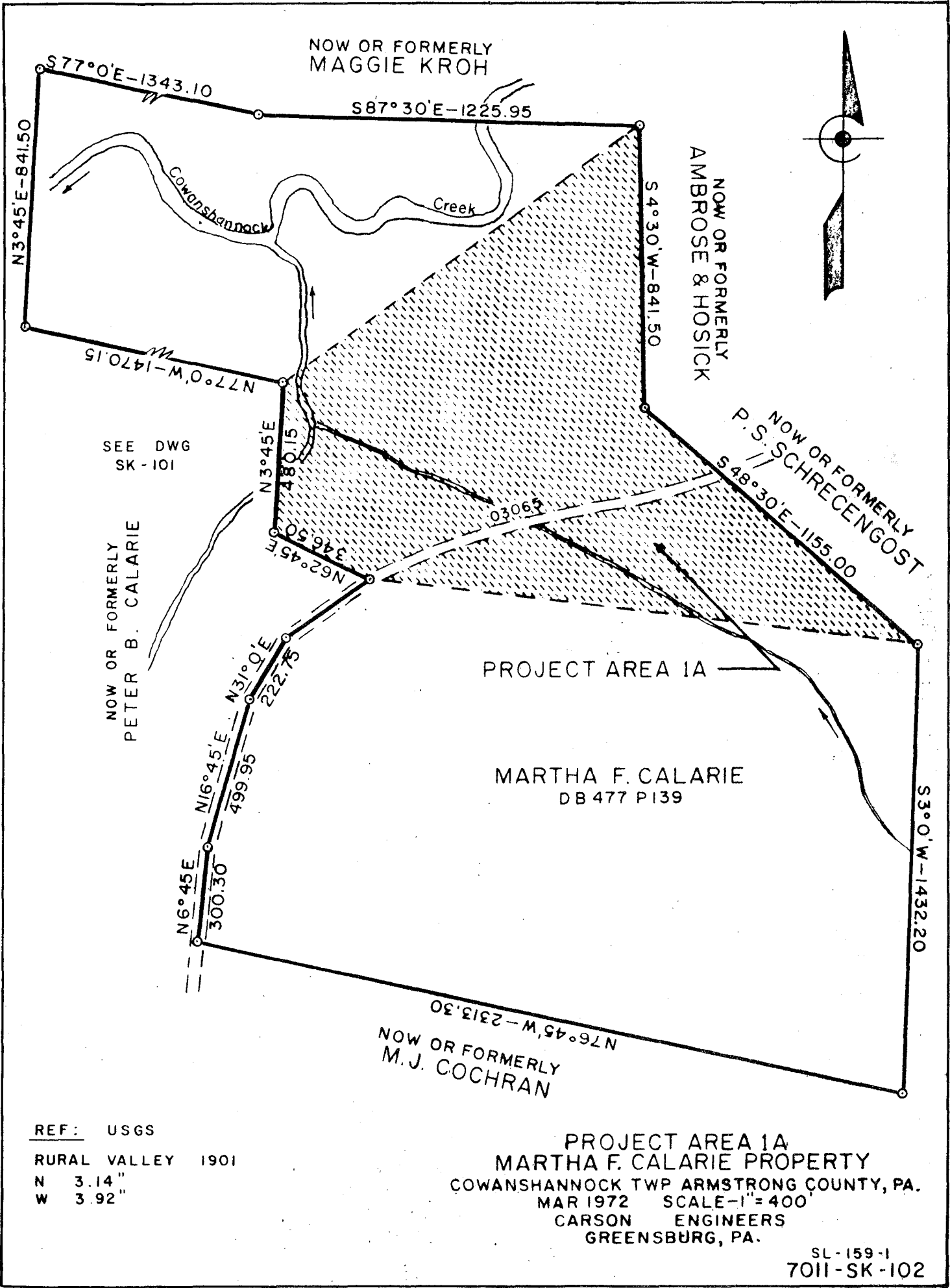

SEE DWG
SK - 101

NOW OR FORMERLY
PETER B. CALARIE

PROJECT AREA 1A

MARTHA F. CALARIE
DB 477 P139

NOW OR FORMERLY
M. J. COCHRAN

REF: USGS
RURAL VALLEY 1901
N 3.14"
W 3.92"

PROJECT AREA 1A
MARTHA F. CALARIE PROPERTY
COWANSHANNOCK TWP ARMSTRONG COUNTY, PA.
MAR 1972 SCALE - 1" = 400'
CARSON ENGINEERS
GREENSBURG, PA.

SL - 159 - 1
7011 - SK - 102

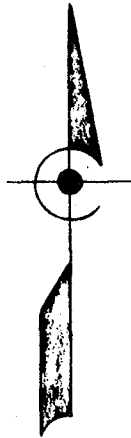

BOROUGH OF RURAL VALLEY

OLD RTE. 85

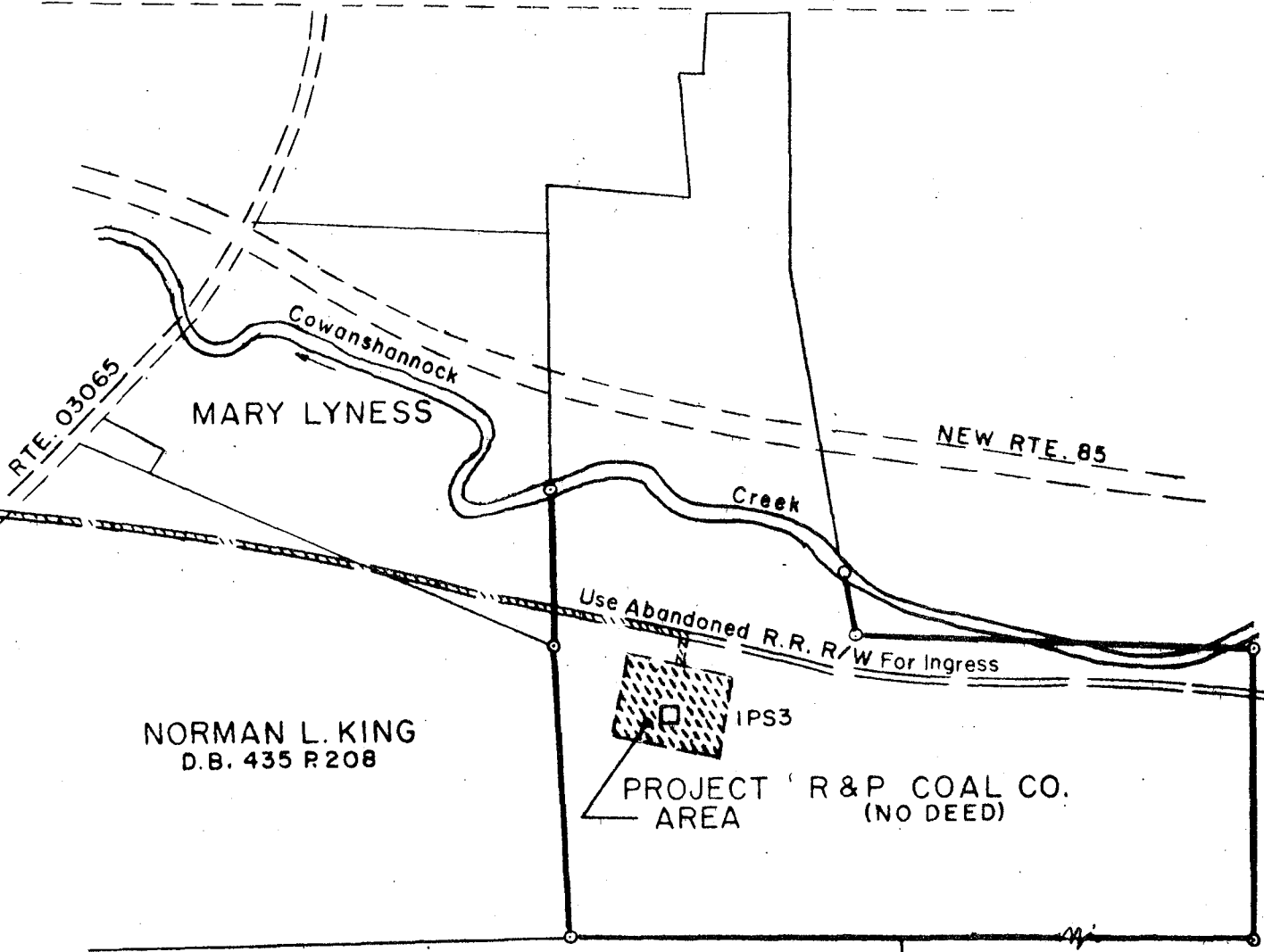

MARY LYNESS

NEW RTE. 85

Use Abandoned R.R. R/W For Ingress

IPS3

PROJECT AREA R & P COAL CO. (NO DEED)

NORMAN L. KING
D.B. 435 R208

NOW OR FORMERLY
C.B. LIAS

NOW OR FORMERLY
EMMA OAKS

REF: USGS
RURAL VALLEY 1901
N 3.15"
W 3.30"

PLAN SHOWING LOCATION OF PORTAL SHAFT IPS3
R & P COAL CO. PROPERTY
BOROUGH OF RURAL VALLEY, ARMSTRONG COUNTY, PA.
FEB. 1972 SCALE - 1" = 400'
CARSON ENGINEERS
GREENSBURG, PA

LP-102

SL-159-1
7011-SK-103

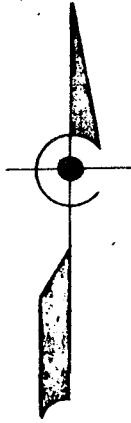

NOW OR FORMERLY
REBECCA MCKELVEY

NORTH-973.50

ROY JONES
D.B. 403 P.178

PROJECT
AREA

NOW OR FORMERLY
S.A. JEWELL

T-481

N78°15'E- 2189.55

IBH1

IBH2

DEAN WALKER
D.B. 519 P. 525

Rte. 03065

SOUTH-1402.50

NOW OR FORMERLY
MARY JANE COCHRAN

WEST-2143.35

NOW OR FORMERLY
J.R. COOPER

REF: USGS
RURAL VALLEY 1901
N 2 54"
W 4.02"
LP - 103

PLAN SHOWING LOCATION OF BORE HOLES IBH1 AND IBH2
ROY JONES PROPERTY
COWANSHANNOCK TWP. ARMSTRONG COUNTY, PA.
FEB. 1972 SCALE-1"=400'
CARSON ENGINEERS
GREENSBURG, PA.

SL-159-1
7011-SK-104

BOROUGH OF RURAL VALLEY

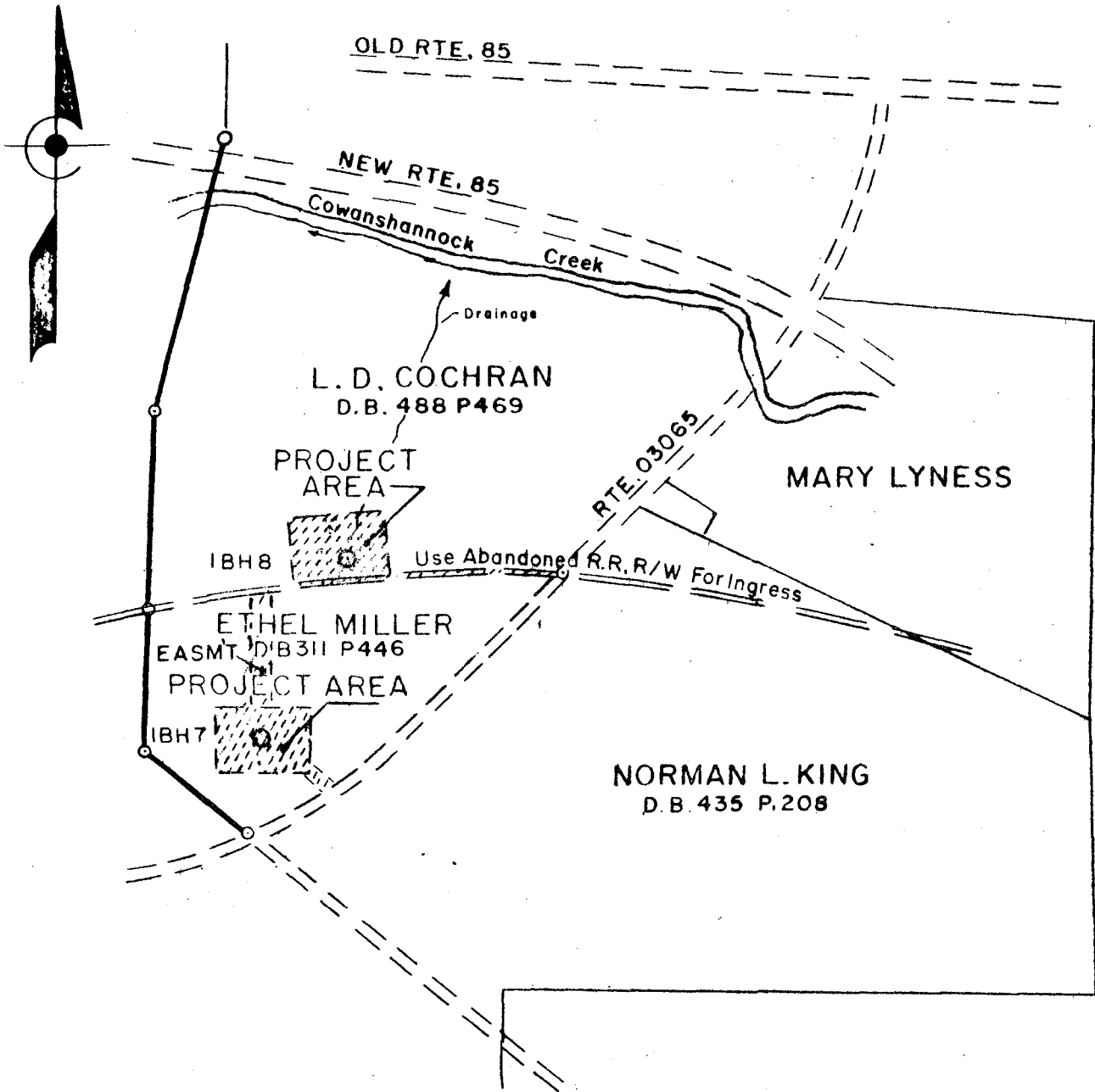

REF. USGS
RURAL VALLEY 1901
N 3.17"
W 3.72"

LP - 102

PLAN SHOWING LOCATION OF BORE HOLES IBH7 & IBH8
MILLER & COCHRAN LANDS
BOROUGH OF RURAL VALLEY, ARMSTRONG COUNTY, PA.
FEB. 1972 SCALE - 1" = 400'
CARSON ENGINEERS
GREENSBURG, PA.

SL-159-1
7011-SK-105

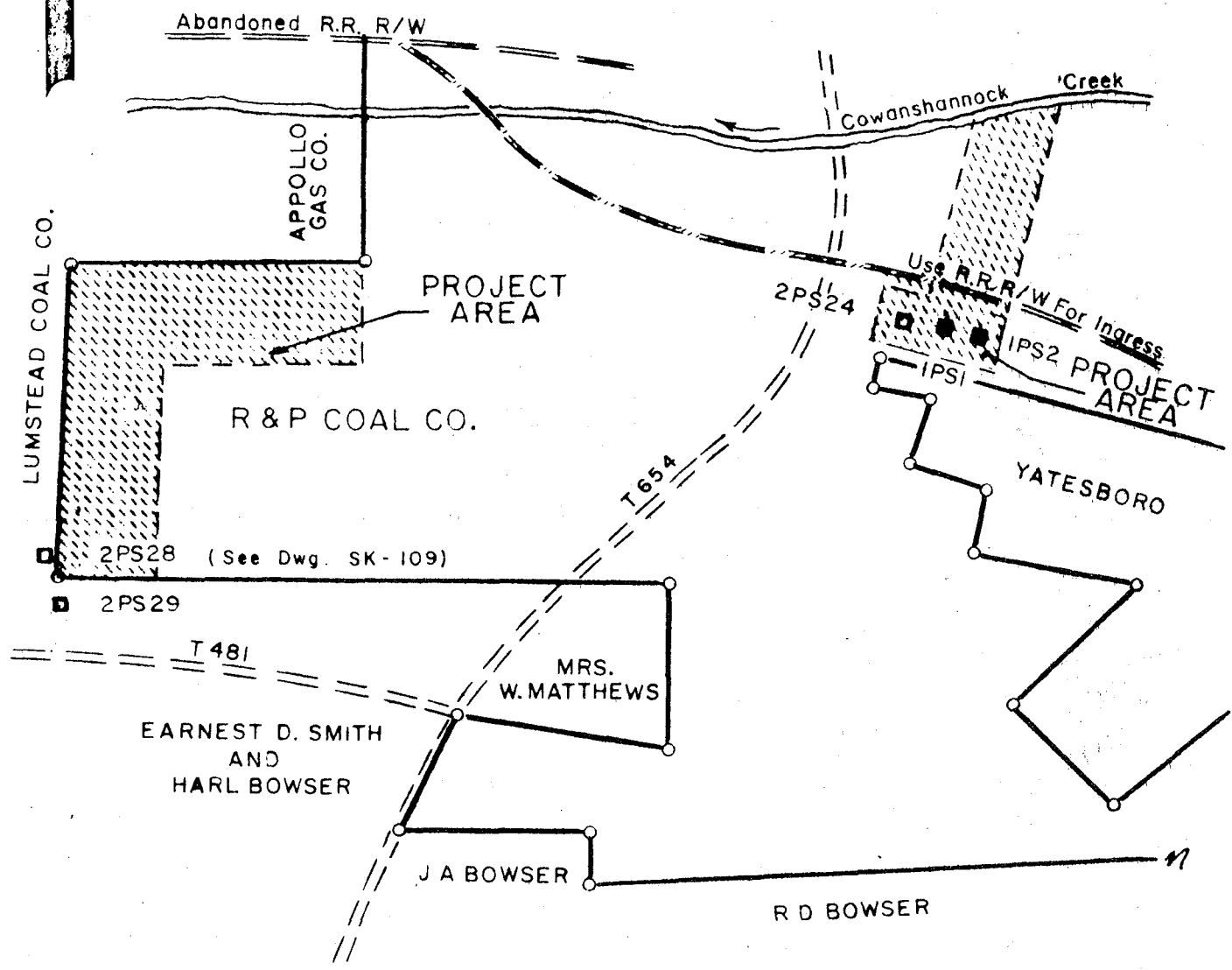
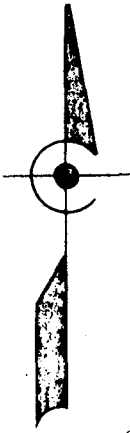

REF: USGS
 RURAL VALLEY 1901
 N 3.37"
 W 4.90"
 LP-105

PLAN SHOWING LOCATION OF PORTAL SHAFTS
 IPS1, IPS2, 2PS24, 2PS28, 2PS29
 R&P COAL CO. PROPERTY
 COWANSHANNOCK TWP. ARMSTRONG, COUNTY, PA.
 MAR 1972 SCALE - 1" = 800'
 CARSON ENGINEERS
 GREENSBURG, PA.

SL-159-1
 7011-SK-106

2PS6

2PS27

2PS25

See Dwg. SK-108

R & P COAL CO.

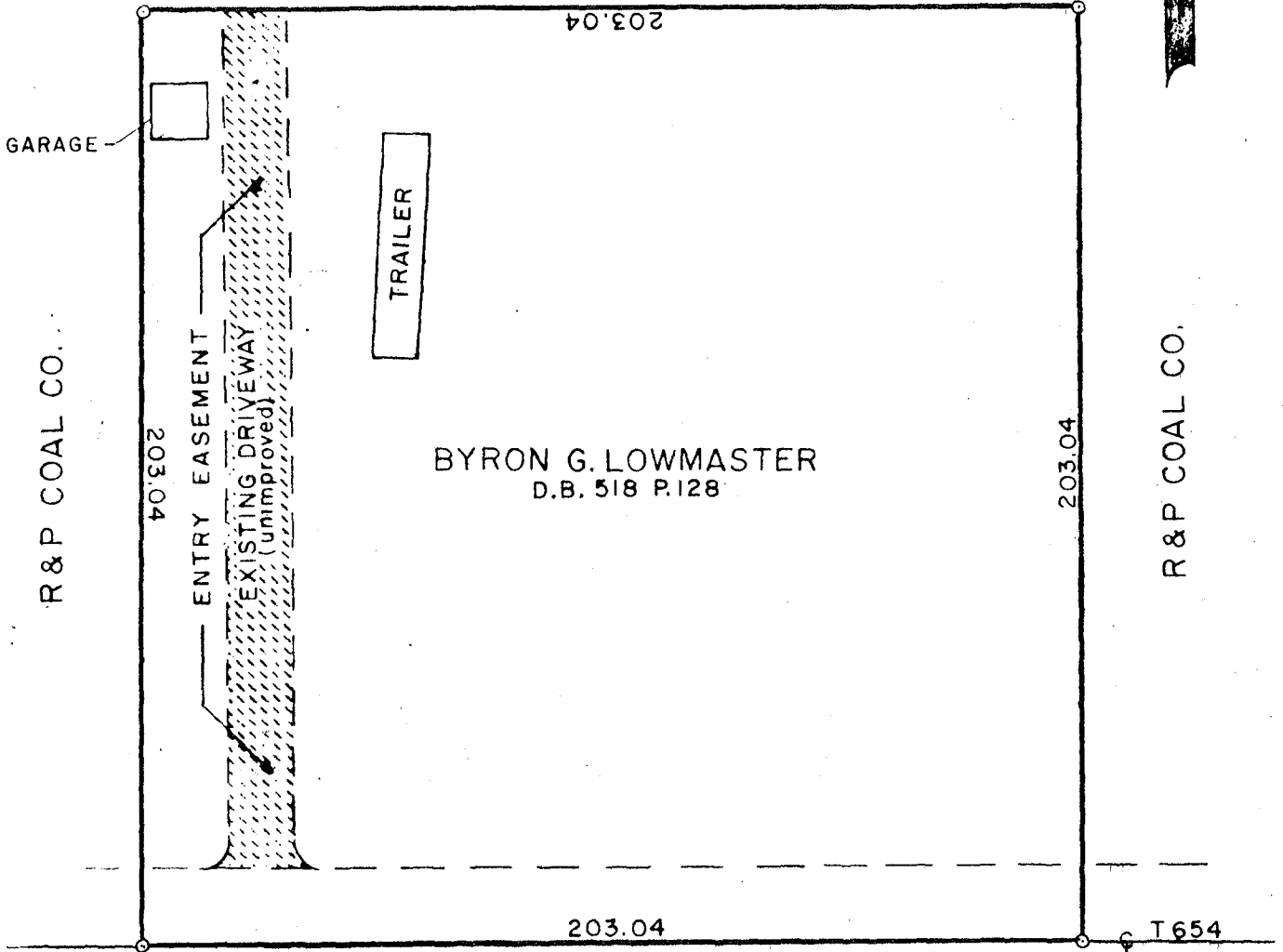
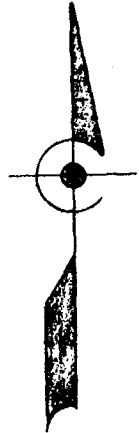

PLAN SHOWING EASEMENT TO PORTAL SHAFTS
2PS 25 , 2PS 27 & 2PS 6

BYRON G. LOWMASTER PROPERTY
COWANSHANNOCK TWP. ARMSTRONG COUNTY, PA.

FEB. 1972 SCALE - 1" = 40'

CARSON ENGINEERS
GREENSBURG, PA.

REF: USGS

RURAL VALLEY 1901

N 1.81"
W 5.67"

LP-107

SL-159-1
7011-SK-107

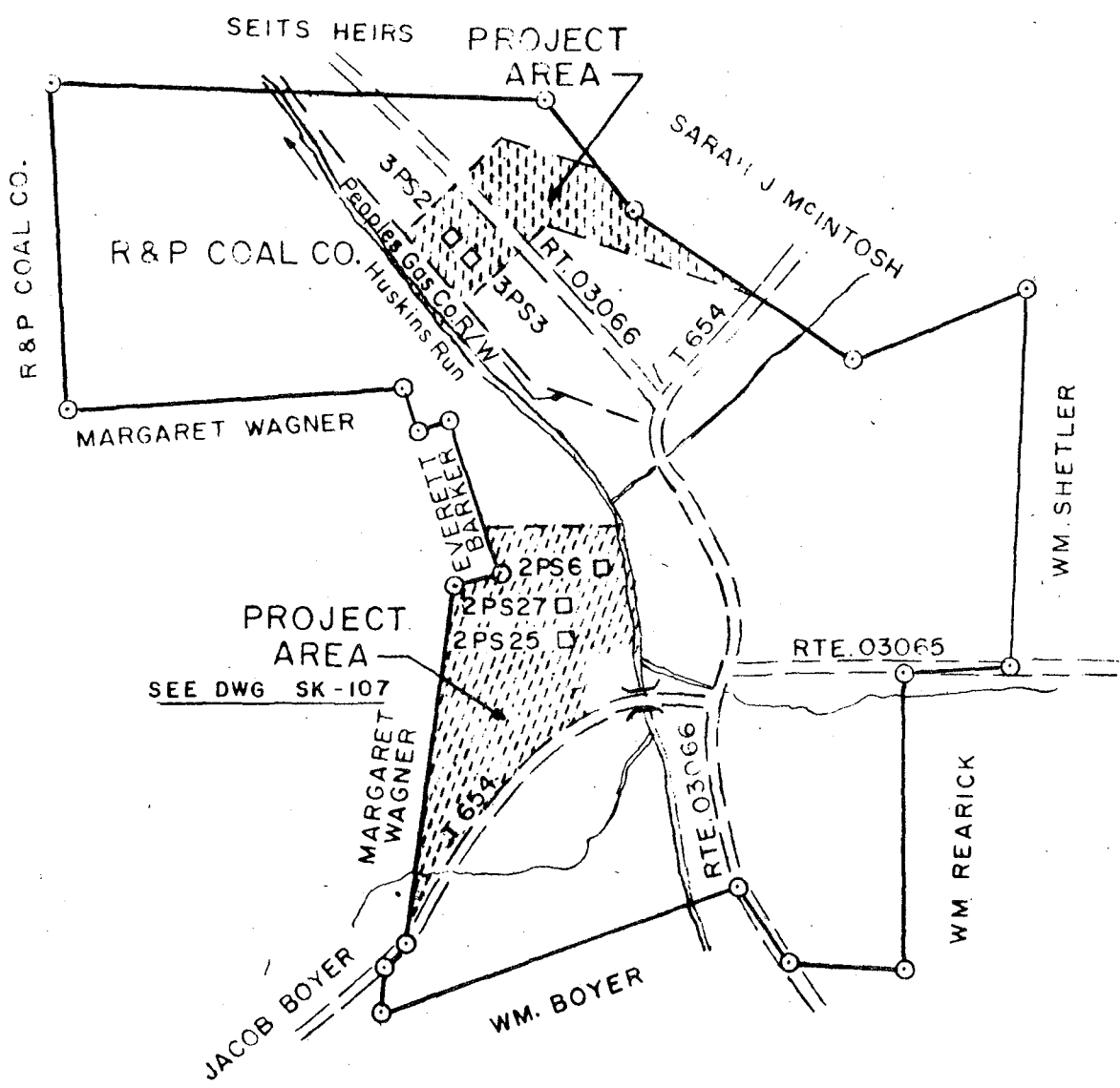
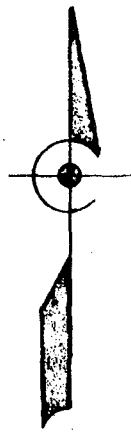

REF: USGS
 RURAL VALLEY 1901
 N 2.14"
 W 5.76"
 LP-101 & LP-107

PLAN SHOWING LOCATION OF PORTAL SHAFTS
 3PS2, 3PS3, 2PS25
 R&P COAL CO. PROPERTY
 COWANSHANNOCK TWP. ARMSTRONG COUNTY, PA.
 MAR 1972 SCALE-1"=800'
 CARSON ENGINEERS
 GREENSBURG, PA.

SL-159-1
 7011-SK-108

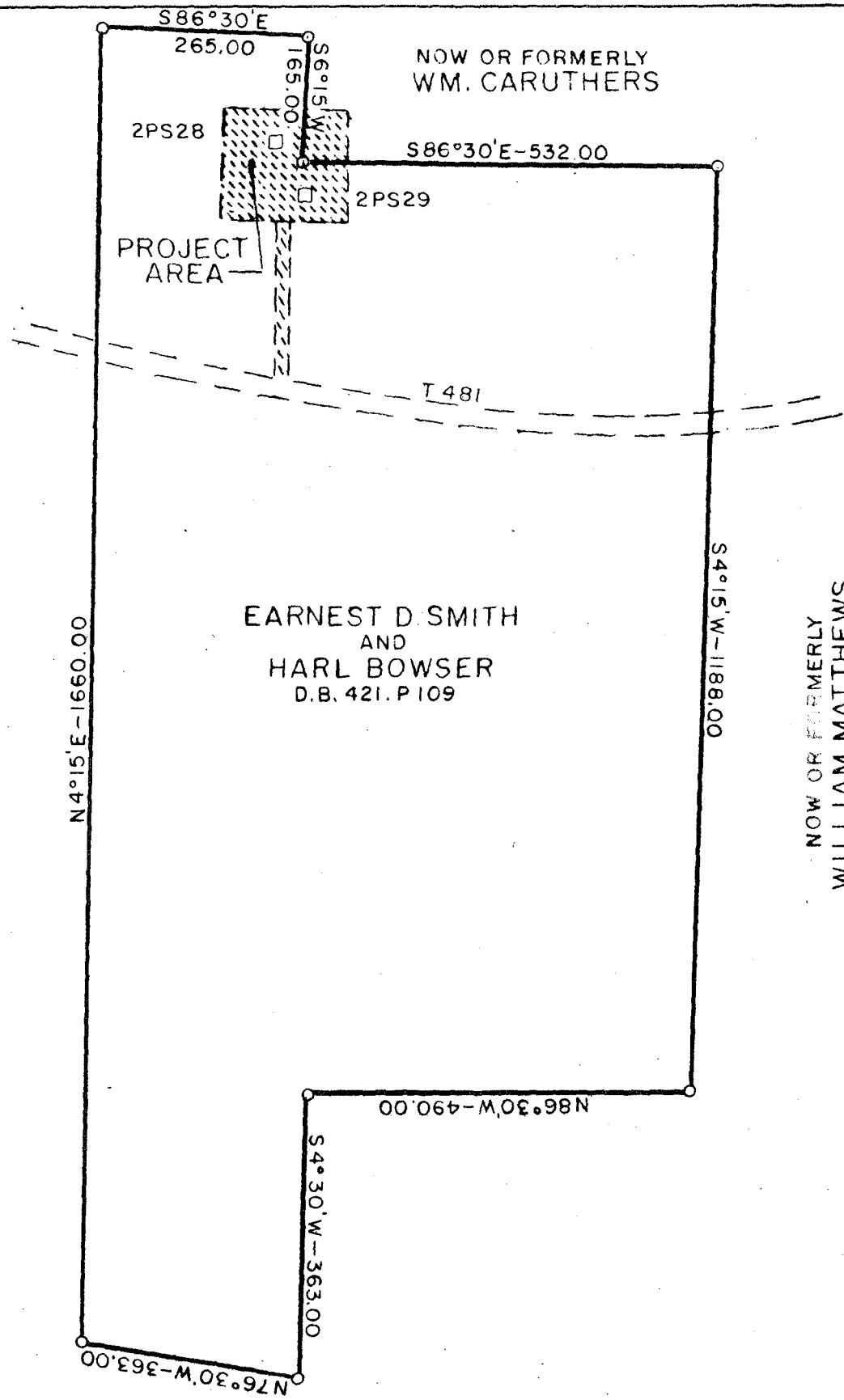
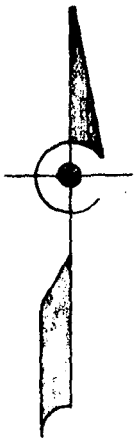

NOW OR FORMERLY
WM. CARUTHERS

2PS28

S86°30'E-532.00

2PS29

PROJECT
AREA

T481

EARNEST D. SMITH
AND
HARL BOWSER
D.B. 421. P 109

NOW OR FORMERLY
WILLIAM MATTHEWS
AND
HENRY WAMPLER

N4°15'E-1660.00

S4°15'W-1188.00

N86°30'W-490.00

S4°30'W-363.00

N76°30'W-363.00

PLAN SHOWING LOCATION OF PORTALS 2PS28 AND 2PS29

SMITH & BOWSER PROPERTY

COWANSHANNOCK TWP. ARMSTRONG COUNTY, PA.

FEB. 1972 SCALE-1"=400'

CARSON ENGINEERS

GREENSBURG, PA.

REF: USGS

RURAL VALLEY 1901

N 3.10"

W 5.67"

See Dwg. SK-106

SL-159-1

7011-SK-109

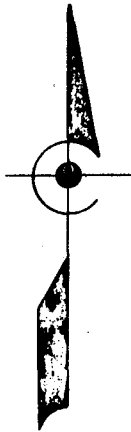

NOW OR FORMERLY
LEWIS SMITH

R & P COAL CO.

T 612

RALPH STRUBICK
DB 366 P 470

NOTE: DEED DESCRIPTION VAGUE
DWG TAKEN FROM R & P
COAL CO MAPS.

PROJECT AREA

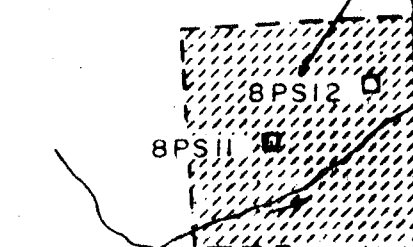

NOW OR FORMERLY
MOSES BEER

T 626

NOW OR FORMERLY
ARCHIE MCCURDY

REF: USGS
RURAL VALLEY 1901
N 2.09"
W 6.75"

PLAN SHOWING LOCATION OF PORTALS 8PSII AND 8PS12
RALPH STRUBICK PROPERTY
COWANSHANNOCK TWP. ARMSTRONG COUNTY, PA.
MAR. 1972 SCALE 1" = 400'
CARSON ENGINEERS
GREENSBURG, PA.

SL - 159 - 1
7011 - SK - 110

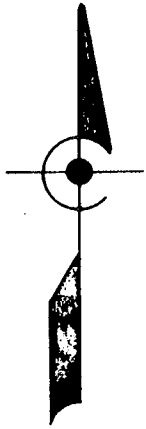

LEW W. SMITH

R & P COAL CO.

PROJECT AREA 8A

RALPH STUBRICK

MIKE ONDICH

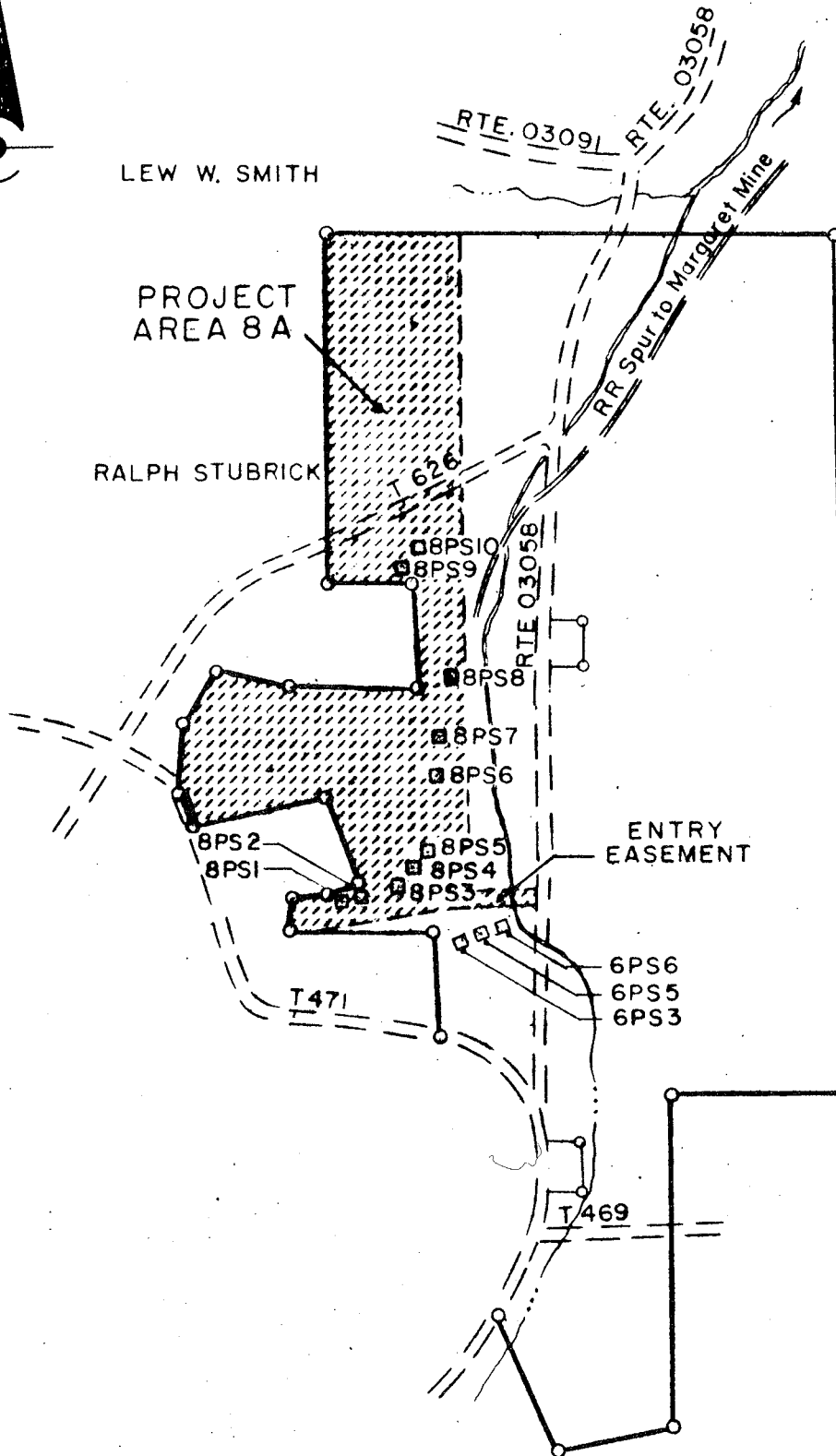

PROJECT AREA 8A
 PLAN SHOWING LOCATION OF PORTAL SHAFTS
 6PS3, 6PS5, 6PS6, 8PS1, 8PS2, 8PS3, 8PS4, 8PS5
 8PS6, 8PS7, 8PS8, 8PS9 AND 8PS10
 R & P COAL CO. PROPERTY
 COWANSHANNOCK TWP. ARMSTRONG COUNTY, PA.
 MAR 1972 SCALE-1"=1000'
 CARSON ENGINEERS
 GREENSBURG, PA.

REF: USGS

RURAL VALLEY 1901

N 1.68"

W 6.60"

LP - 110

LP - 114

LP - 112

LP - 116

LP - 113

SL-159-1
7011-SK-III

NOW OR FORMERLY
ROBERT GOLDSTROM

NOW OR FORMERLY
RUDOLPH SMITH

NOW OR FORMERLY
DAVID HAWKINS

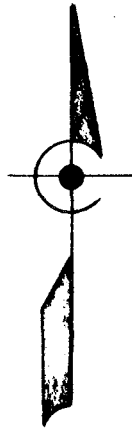

N89°10' E - 2885.00

LEWIS SMITH
D.B. 425 P.159

S1°05' E - 1713.00

N2°0' W - 2427.00

RTE. 03091

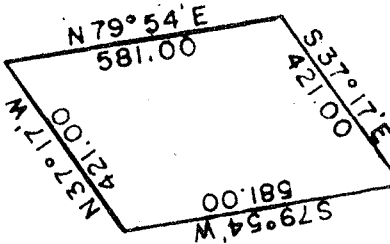

PROJECT AREA 8 B

S89°50' W - 560.00

PROJECT AREA 8 C

S1°40' E - 660.00

S87°36' W - 2197.00

T 612

NOW OR FORMERLY
RALPH STUBRICK

REF: USGS
RURAL VALLEY 1901
N 2.44"
W 6.68"

PROJECT AREAS 8 B & 8 C
LEWIS SMITH PROPERTY
COWANSHANNOCK TWP. ARMSTRONG COUNTY, PA.
FEB. 1972 SCALE - 1" = 400'
CARSON ENGINEERS
GREENSBURG, PA.

SL-159-1
7011-SK-112